



WELCOME

METRORapid
University Corridor
Project

Public Meeting
July 2022



METRONext Moving Forward Plan



METRONext Moving Forward Plan

Multimodal long-range plan

- 75 miles of METRORapid service
- 16 miles of METRORail extensions
- 110 miles of new or improved Express Lanes
- 290 miles of BOOST and Signature Network service
- Systemwide enhancements

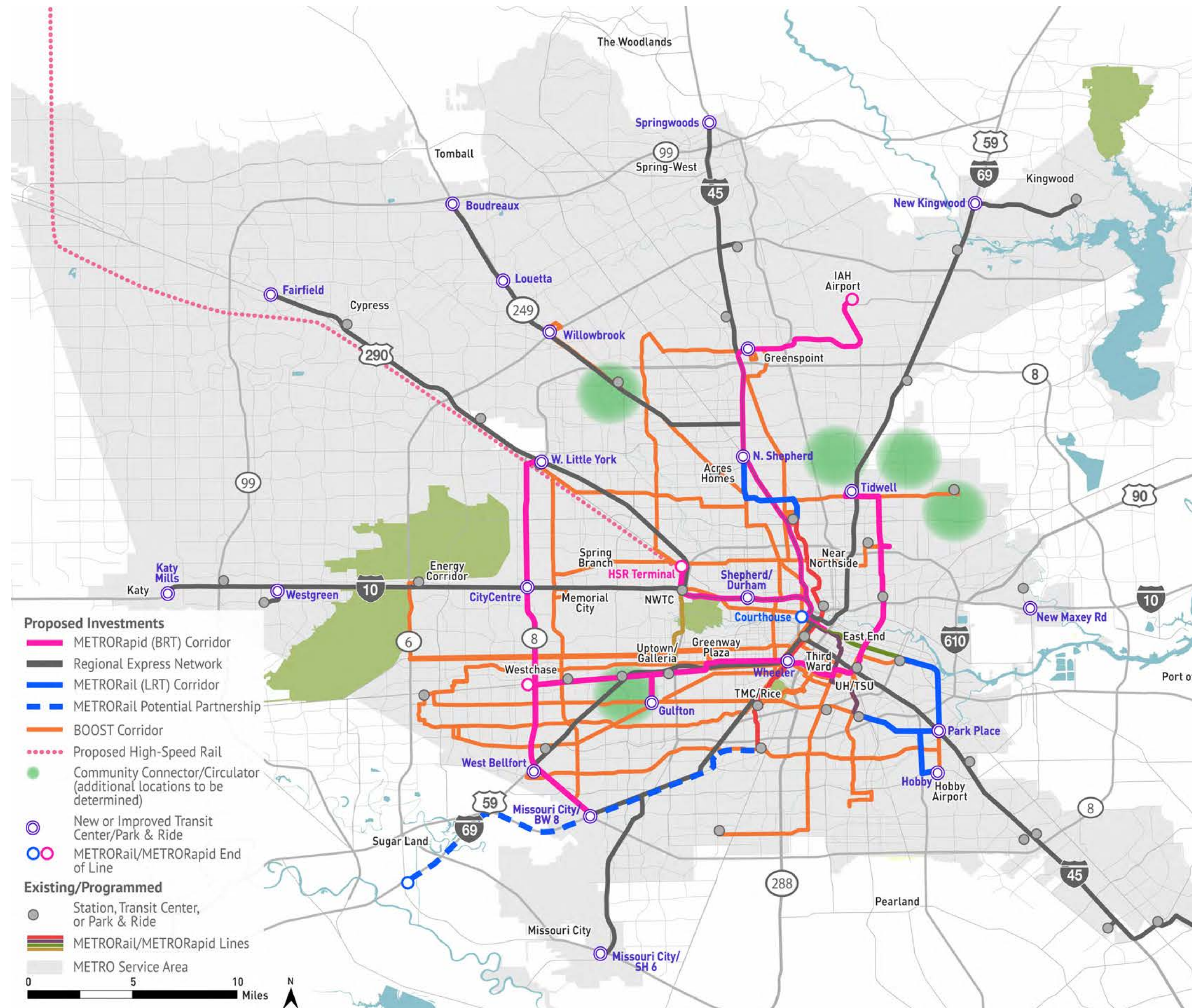

What is METRORapid?

- A bus rapid transit (BRT) system that provides fast and reliable **high-capacity service – similar to METRORail** – with dedicated stations and lanes
- METRORapid **stations and platforms** have the same look as METRORail
- The **METRORapid Silver Line** demonstrates the type of service that METRO will provide with this project



University Corridor Project

- 25.3-mile METRORapid Line
- More than 40 stations
- Dedicated bus lanes
- New and renovated transit centers
- New bus operating facilities
- First-mile/last-mile connections
- Operates mostly in METRO-owned Right of Way (ROW) in Segment 1
- Operates on City of Houston streets throughout Segments 2 - 5

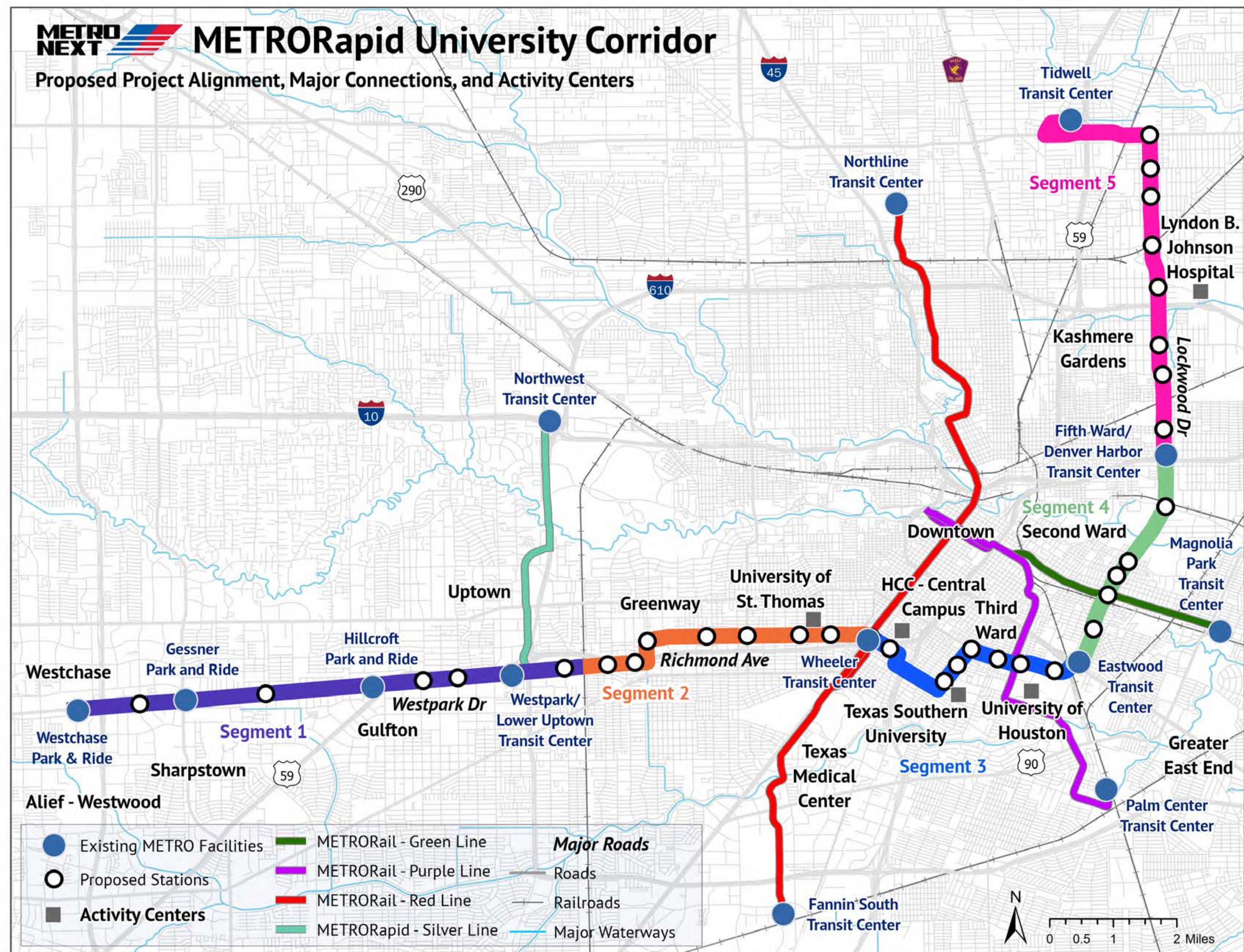

Why METRORapid University Corridor Project?

- **More** transit service to accommodate growth and density
- **Improve** transit connectivity to activity centers and other transit services
- **Increase** access to jobs, education and health care
- **Respond** to existing and future development in the corridor
- **Support** and **sustain** a healthy future for the city
- **Provides** 100% accessibility with wider doors and level boarding



Better Access

- **Move more people** in **less space**
- **Invest** in communities across the region with **top-of-the-line service**
- **Improve access** to jobs, education, and economic opportunity
- **Increase connectivity** between METRO services

Connections to:

- METRORail Red, Green and Purple Lines
- METRORapid Silver Line
- 5 transit centers
- 3 Park & Rides
- 14 high frequency local bus routes

Stronger Communities

- Serve dense population and **employment centers** along the route
- Advance **transportation equity** with additional choices for the area
- Support a **sustainable, healthy** future for the region

Communities

- Westchase
- Gulfton
- Uptown
- Greenway / Upper Kirby
- Montrose
- Midtown
- Greater Third Ward
- Greater Eastwood
- Second Ward
- Greater Fifth Ward
- Kashmere Gardens
- Eastex / Jensen
- Denver Harbor

Universities/ Colleges

- Multiple HCC Campuses
- University of St. Thomas
- Texas Southern University
- University of Houston

NEPA Purpose and Intent



Is required
for any project that receives
federal funds or that requires
federal action



Provides a tool
to analyze how a project may
impact the natural and
human environment



**Helps decision makers
and the public** make an
informed decision on how to
proceed with the project

Environmental Impact Categories

**Air Quality &
Noise**

**Biological
Resources**

**Community,
Environmental Justice &
Social Impacts**

**Hazardous
Materials**

**Historic &
Archaeological
Resources**

**Land Use &
Parkland**

**Visual
Impacts**

Water Resources

Traffic

Environmental Process

Project Scoping

- Purpose and Need
- Alternatives Considered
- Issues Addressed in environmental document

Impact Assessment

- Transportation
- Social, Community, and Economic
- Natural Environment

NEPA Document Review and Approval

- Affected Environment, Potential Impacts, and Mitigation
- Public and Agency Comments and Responses
- FTA Approval of Environment Review Process

METRORapid University Concept Alignment

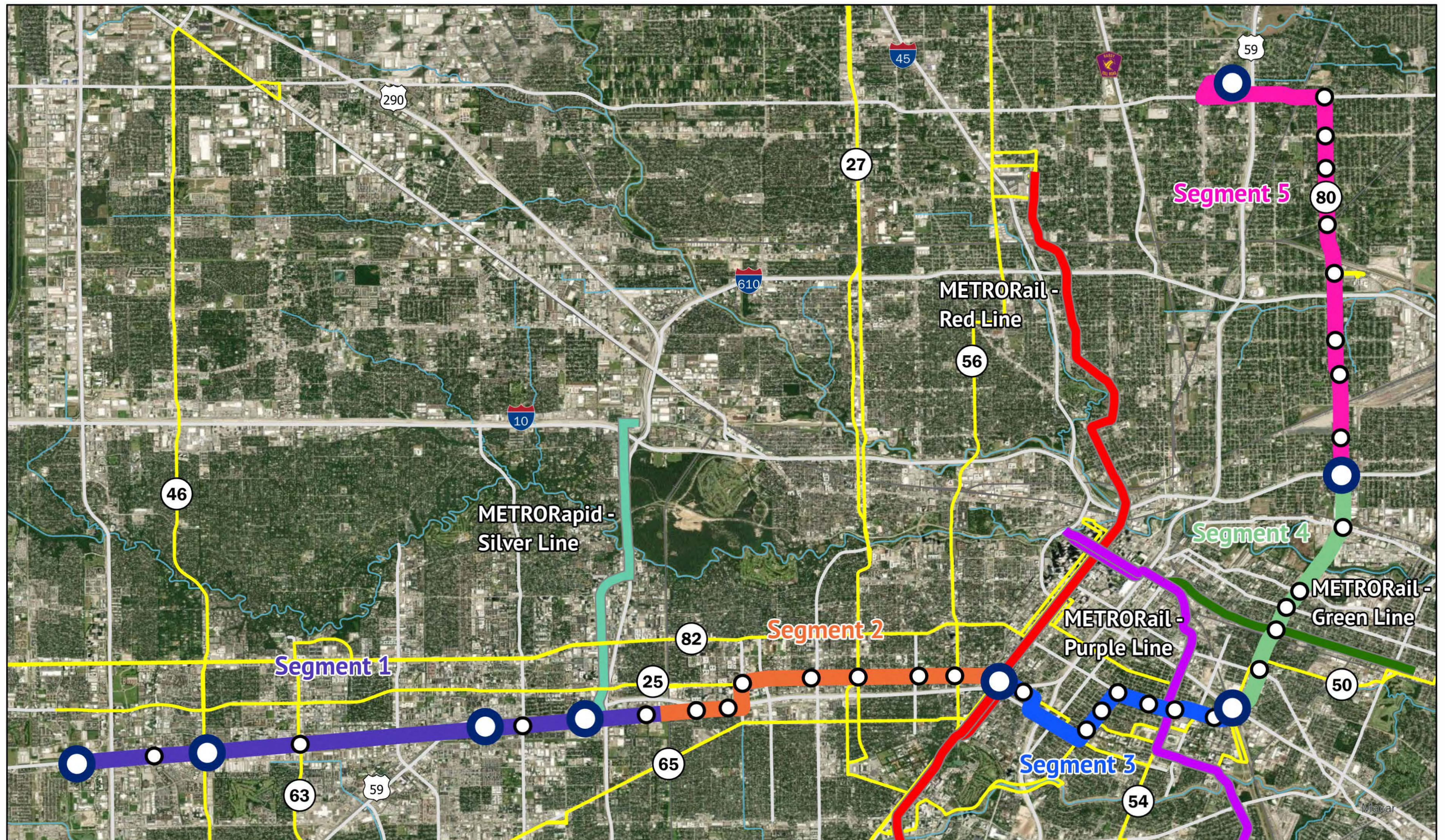

Segment 1

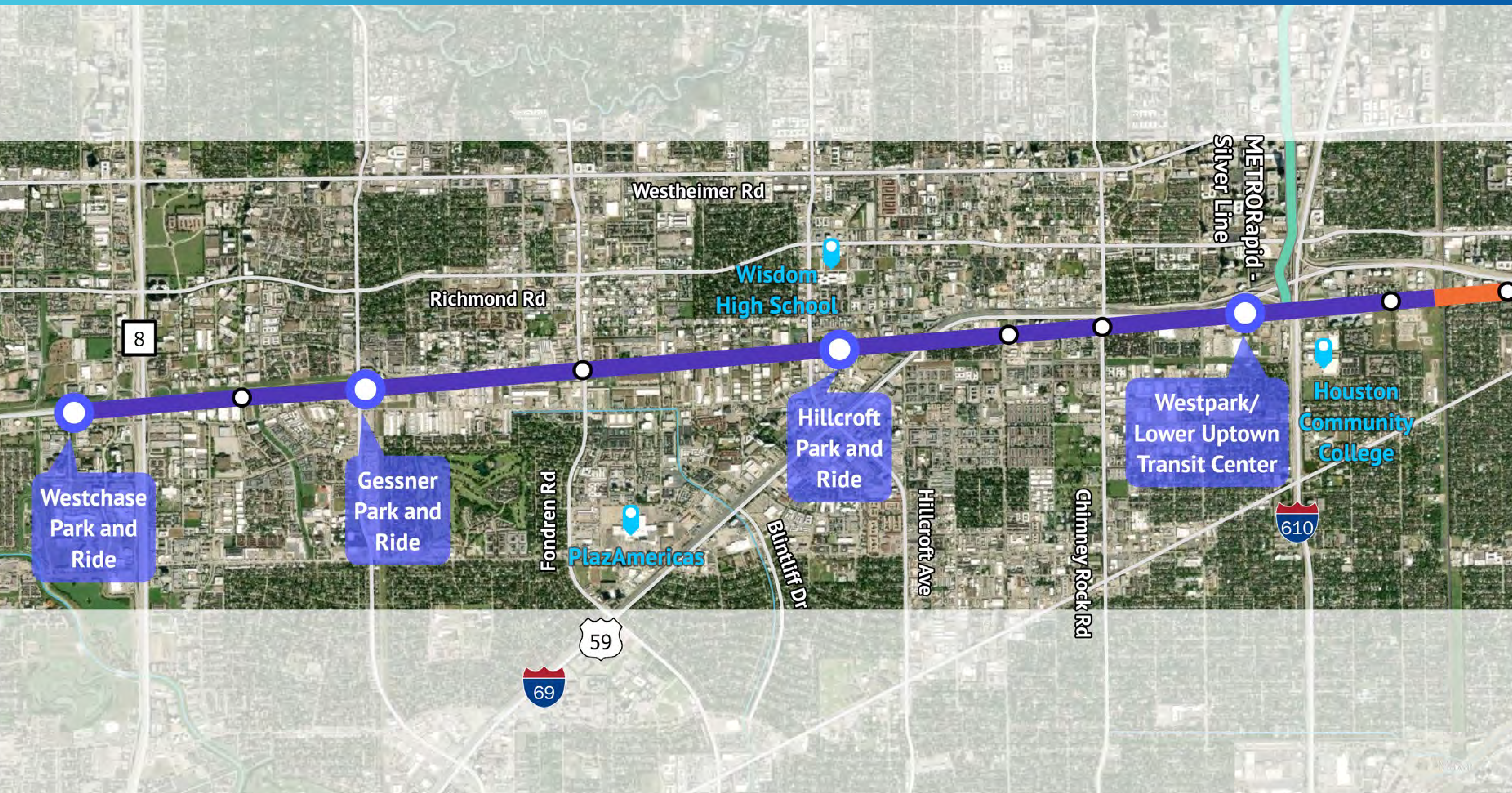

Segment 1

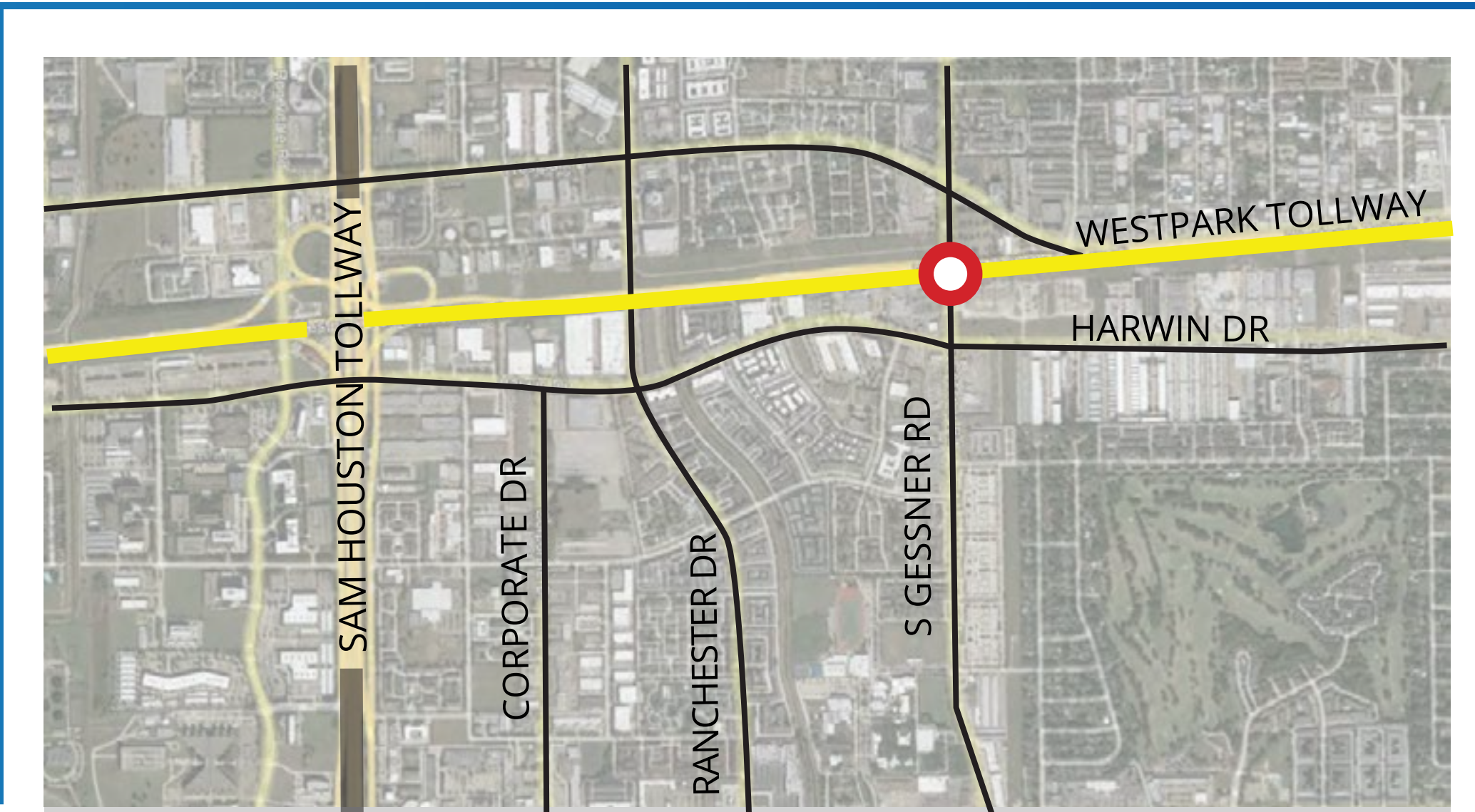

Illustrations for representational purposes only. Preliminary and subject to change based on public input and technical review.

WESTPARK TOLLWAY & S GESSNER ROAD
UNIVERSITY CORRIDOR - SEGMENT 1



NOT TO SCALE
07/2022

Segment 1 Plan Exhibits

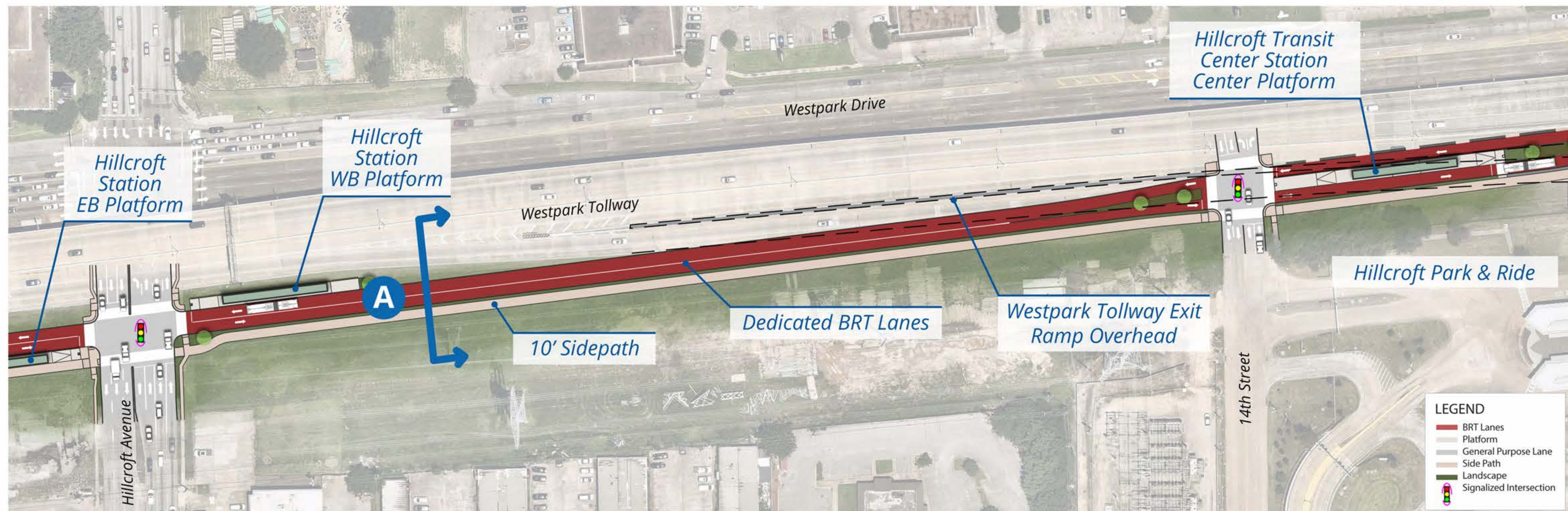

KEY MAP

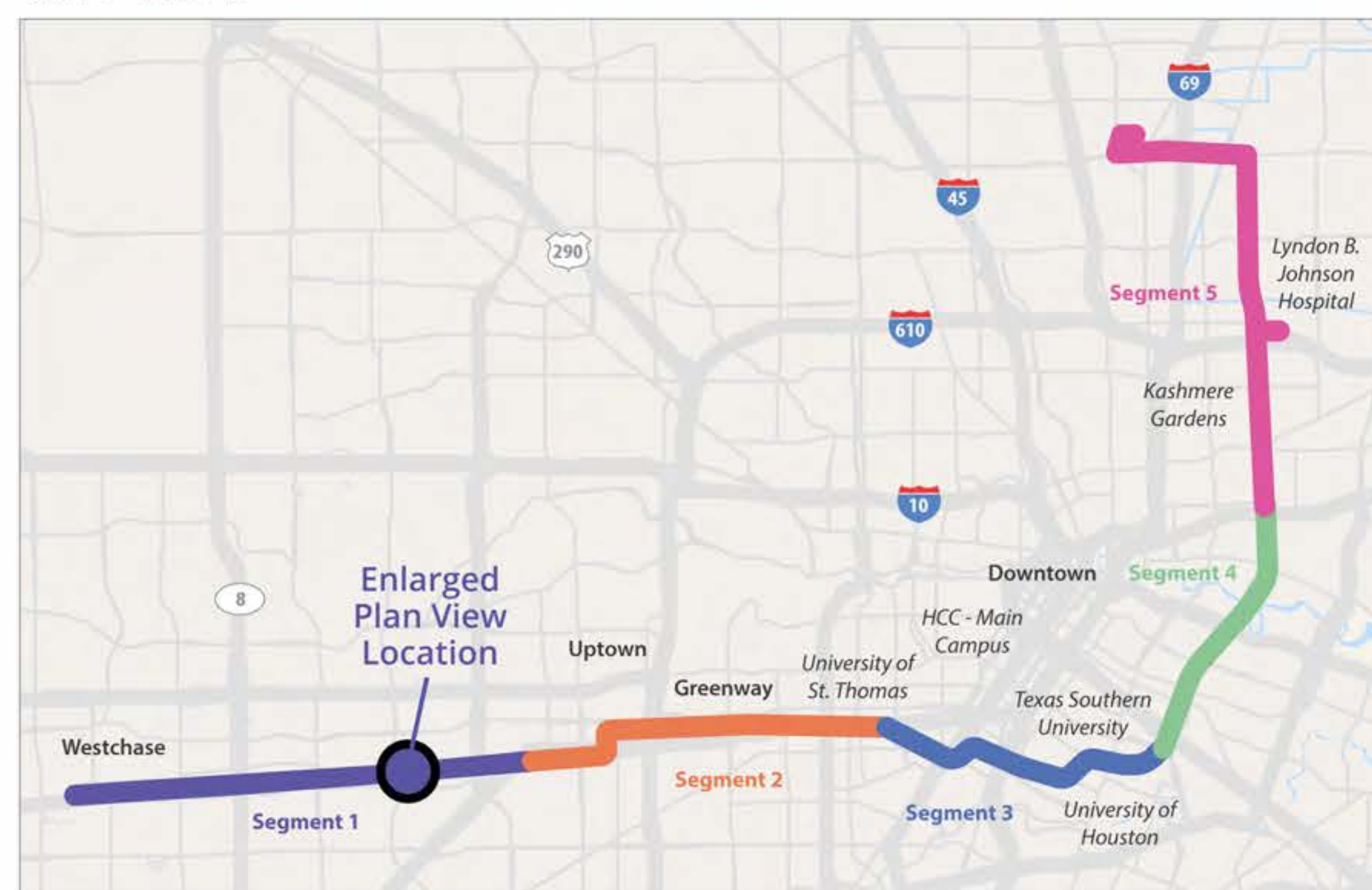

A CROSS SECTION

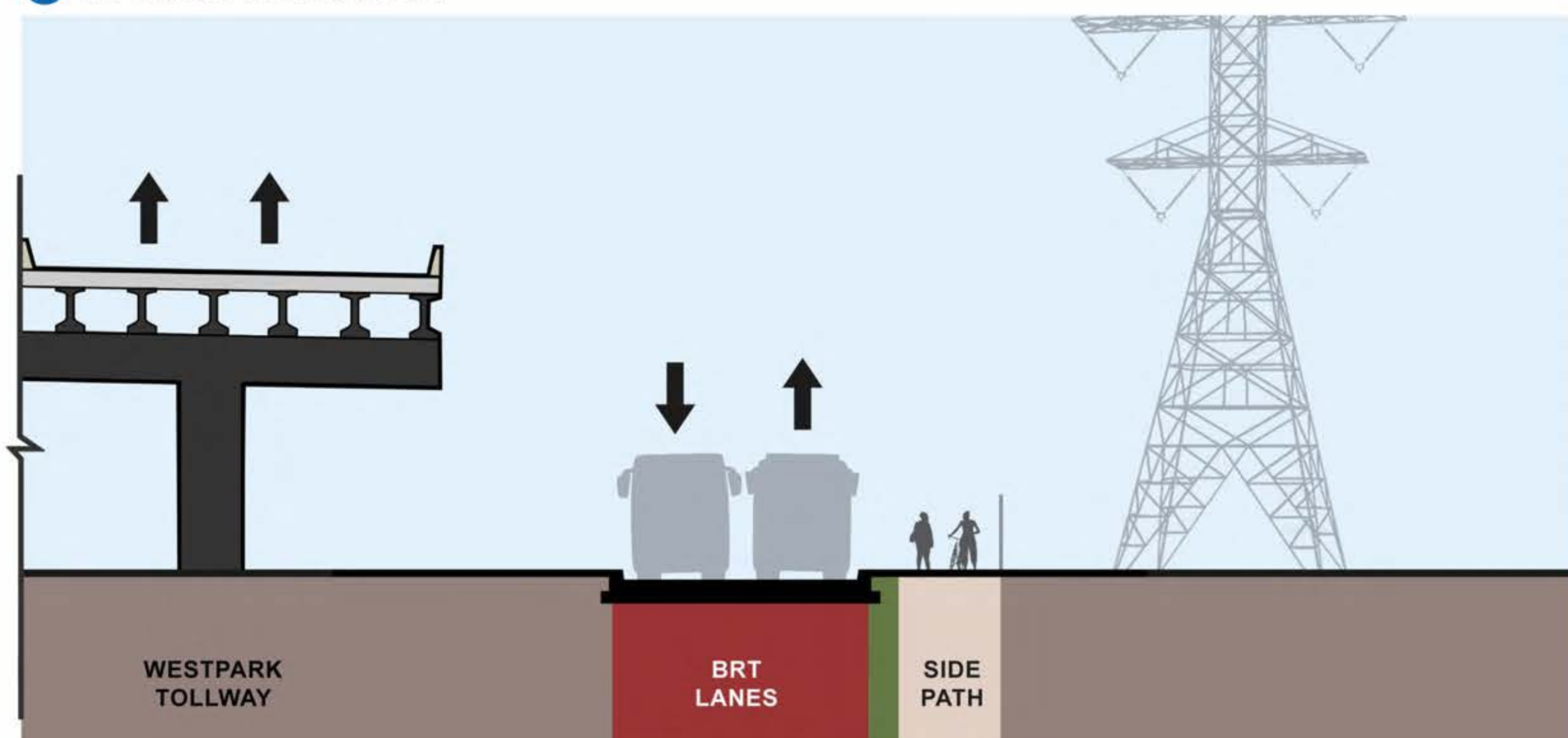

Illustrations for representational purposes only. Preliminary and subject to change based on public input and technical review.

Segment 1

How does METRORapid benefit my community?

- Provides **frequent** and **reliable service** to densely populated and fast-growing neighborhoods like Gulfton and Sharpstown
- Offers Park & Ride riders **more destination choices via transit**
- Connects existing **METRO facilities**:
 - Westchase Park & Ride
 - Gessner Park & Ride
 - Hillcroft Park & Ride
 - Westpark/Lower Uptown Transit Center
- Connects to existing **METRO services**:
 - 46 Gessner
 - 63 Fondren
 - 47 Hillcroft
 - METRORapid Silver Line
 - 32 Renwick/San Felipe
 - 49 Chimney Rock/South Post Oak
 - 310 Gulfton Circulator
- Improves quality of life through associated **roadway safety, drainage and sidewalk improvements**

Segment 2

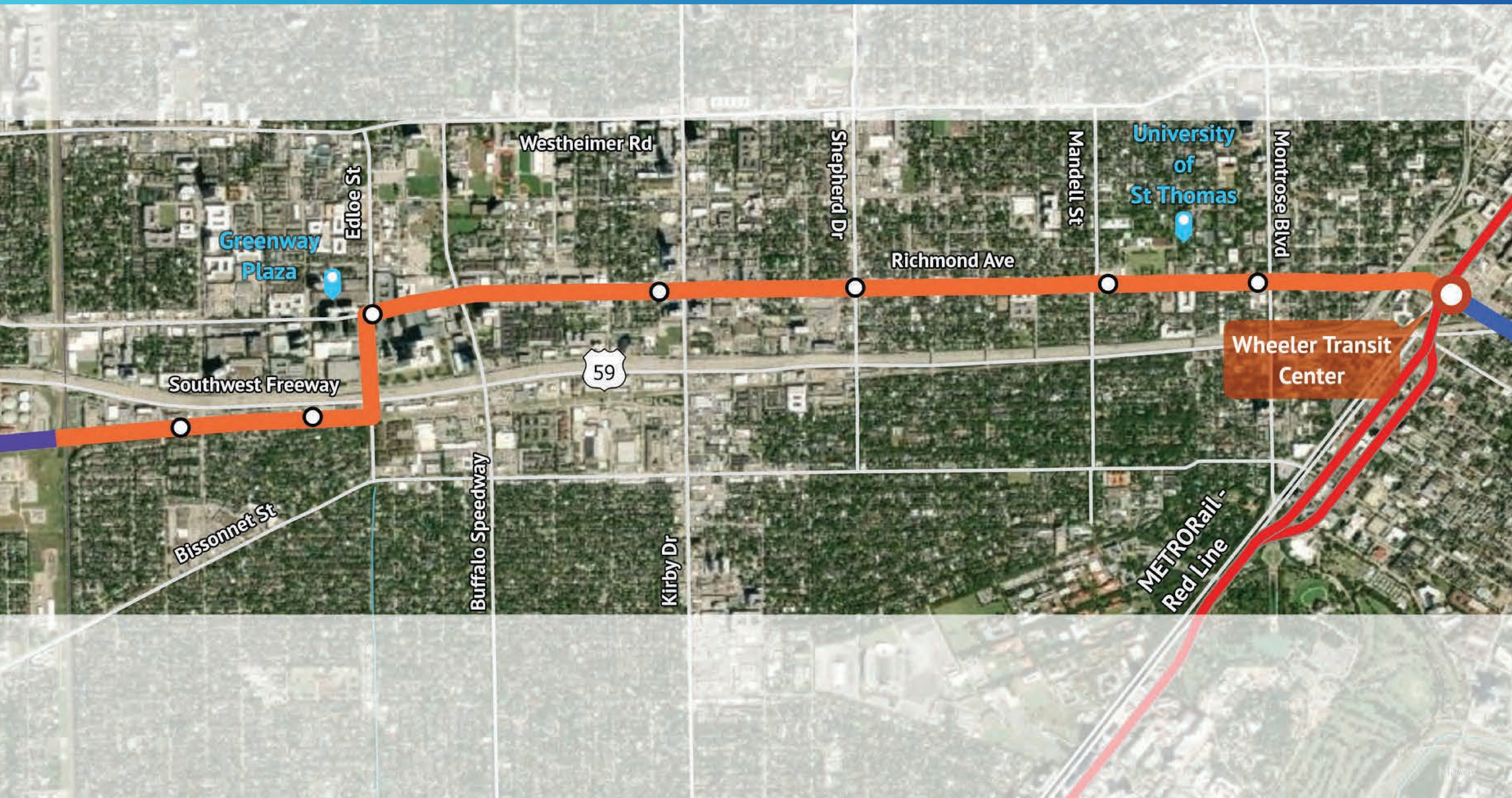

Segment 2

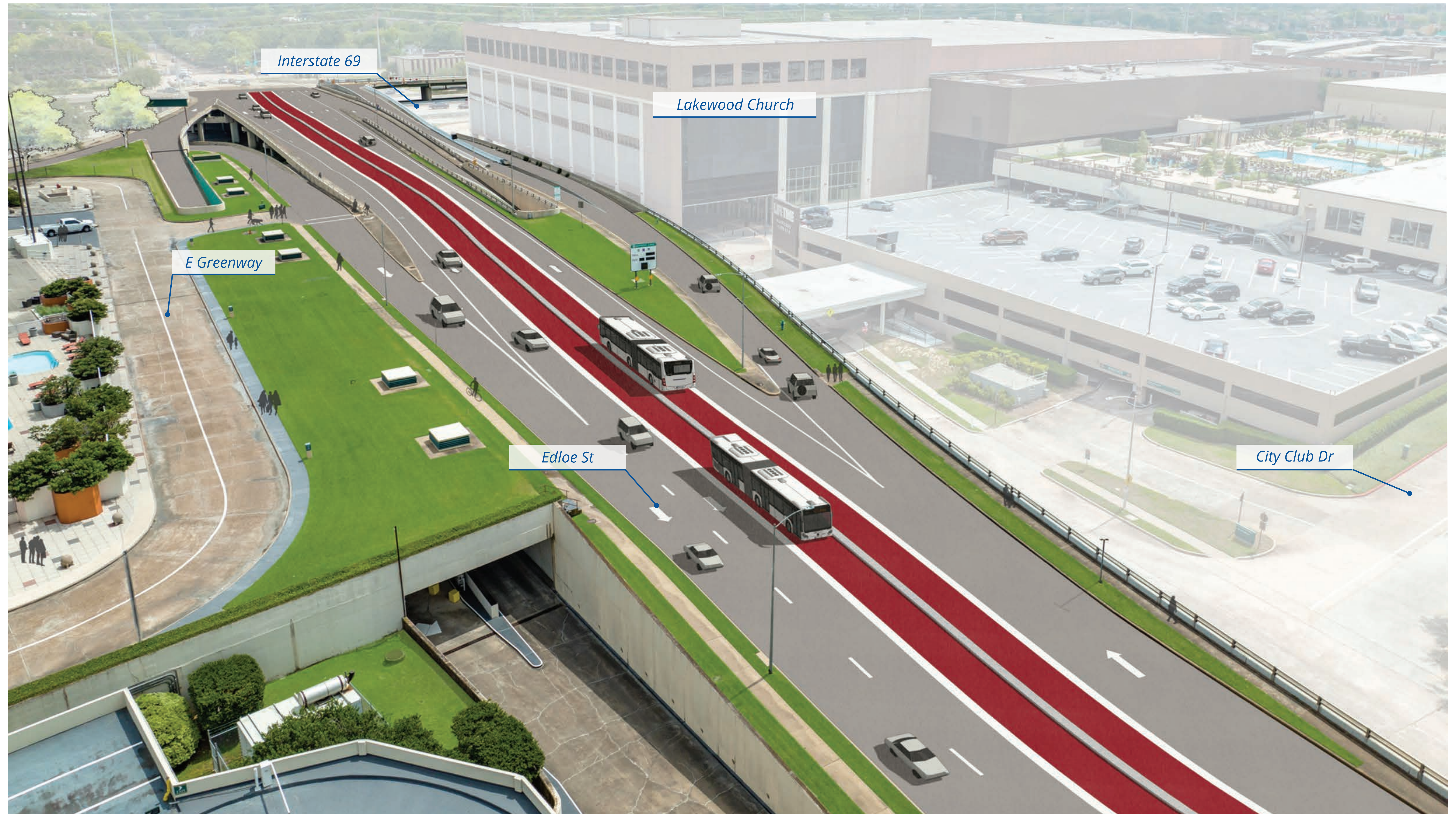

Illustrations for representational purposes only. Preliminary and subject to change based on public input and technical review.

EDLOE ROAD AT INTERSTATE 69
UNIVERSITY CORRIDOR - SEGMENT 2



NOT TO SCALE

07/2022

Segment 2 Plan Exhibits

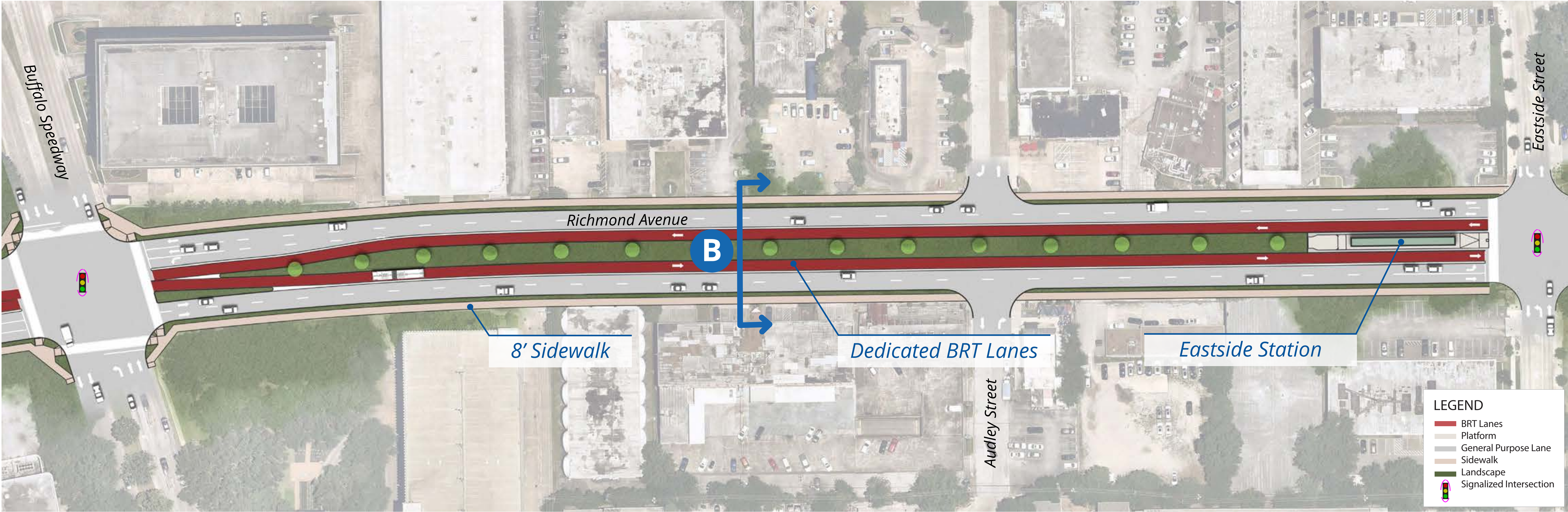

KEY MAP

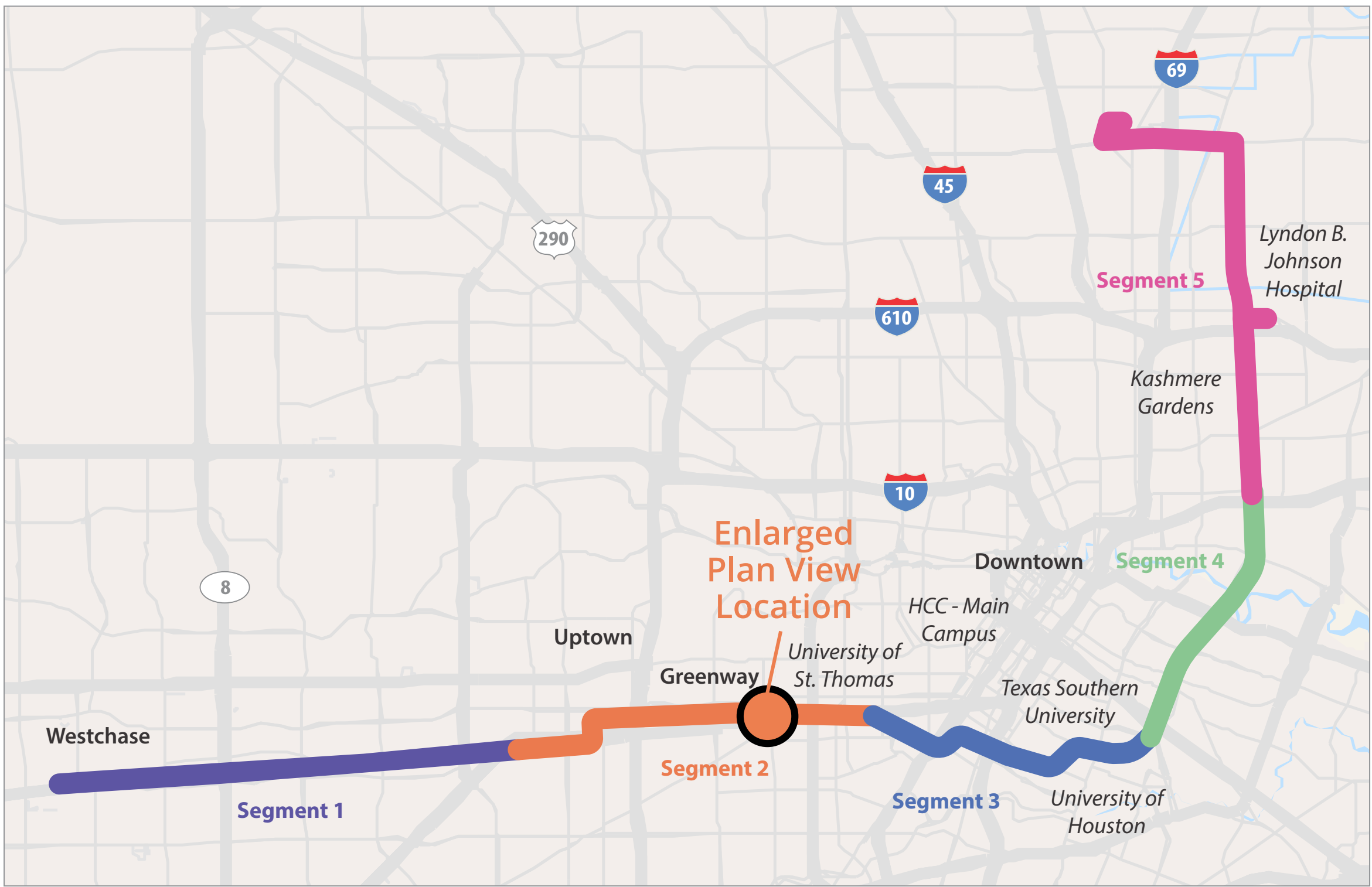

B CROSS SECTION

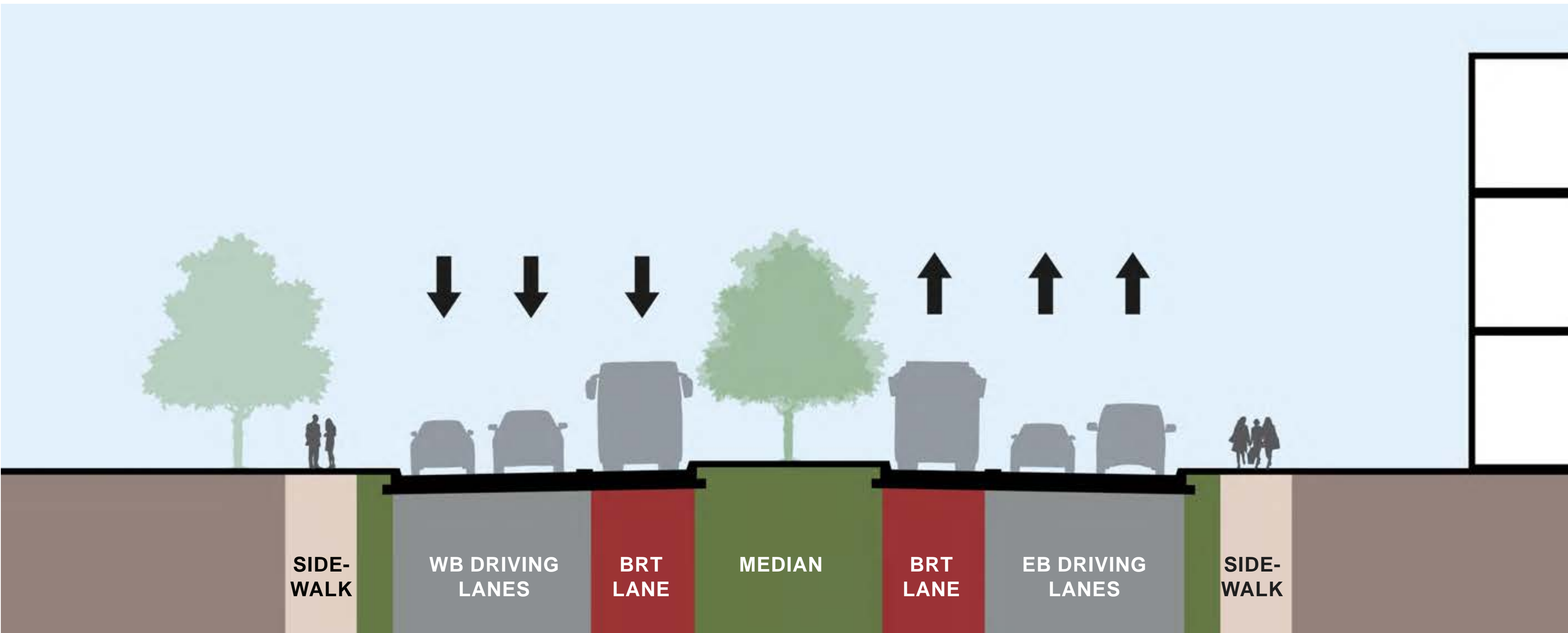

Illustrations for representational purposes only. Preliminary and subject to change based on public input and technical review.

Segment 2
University Corridor



N
NOT TO SCALE
07/2022

Segment 2

How does METRORapid benefit my community?

- Provides **frequent and reliable transit service** to densely populated, mixed-use neighborhoods like Montrose
- **Links Greenway Plaza** to other business districts like **Uptown** and the **Innovation District**
- **Connects** to other METRO bus routes, including:
 - 25 Richmond
 - 27 Shepherd
 - 41 Kirby/Polk
 - 65 Bissonnet
 - 56 Airline/Montrose
 - 84 Buffalo Speedway
 - 152/153 Harwin Express
- **Connects** to METRORail Red Line
- Improves quality of life with **roadway safety, drainage and sidewalk improvements**
- **Upgrades** facilities and operations at **Wheeler Transit Center** and opportunities for **Transit Oriented and Joint Development**

Segment 3

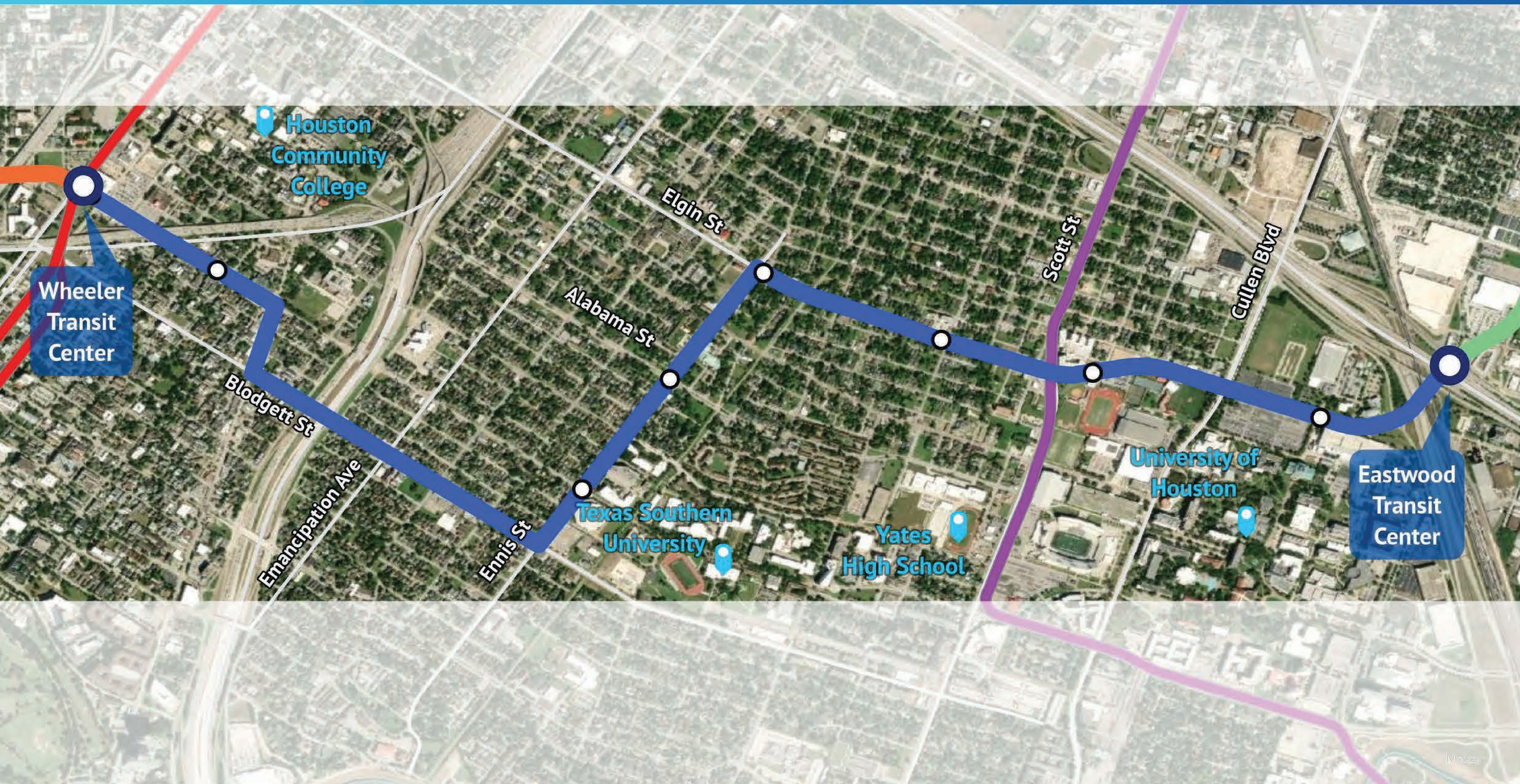

Proposed TSU Wheeler Station Rendering

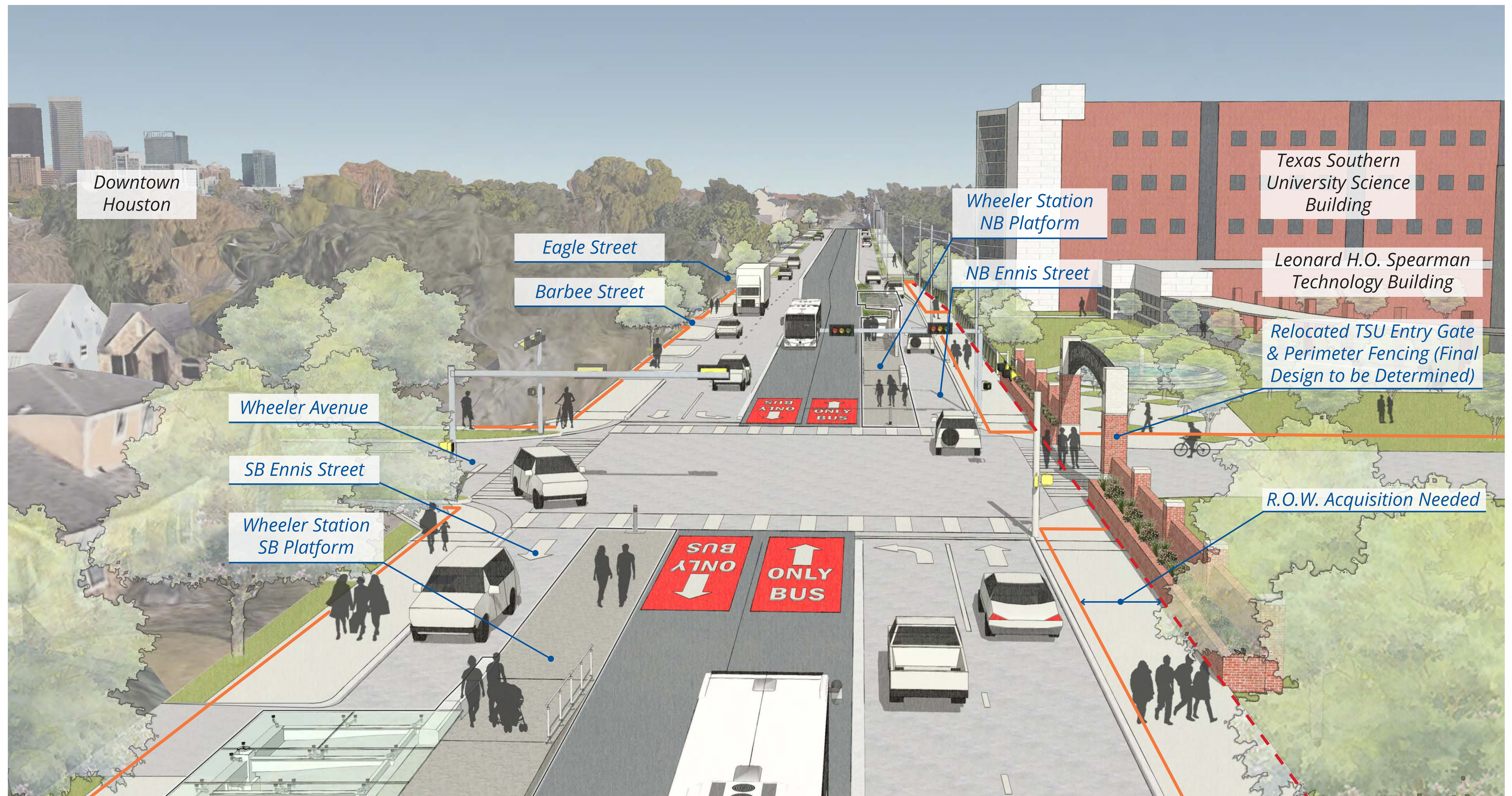
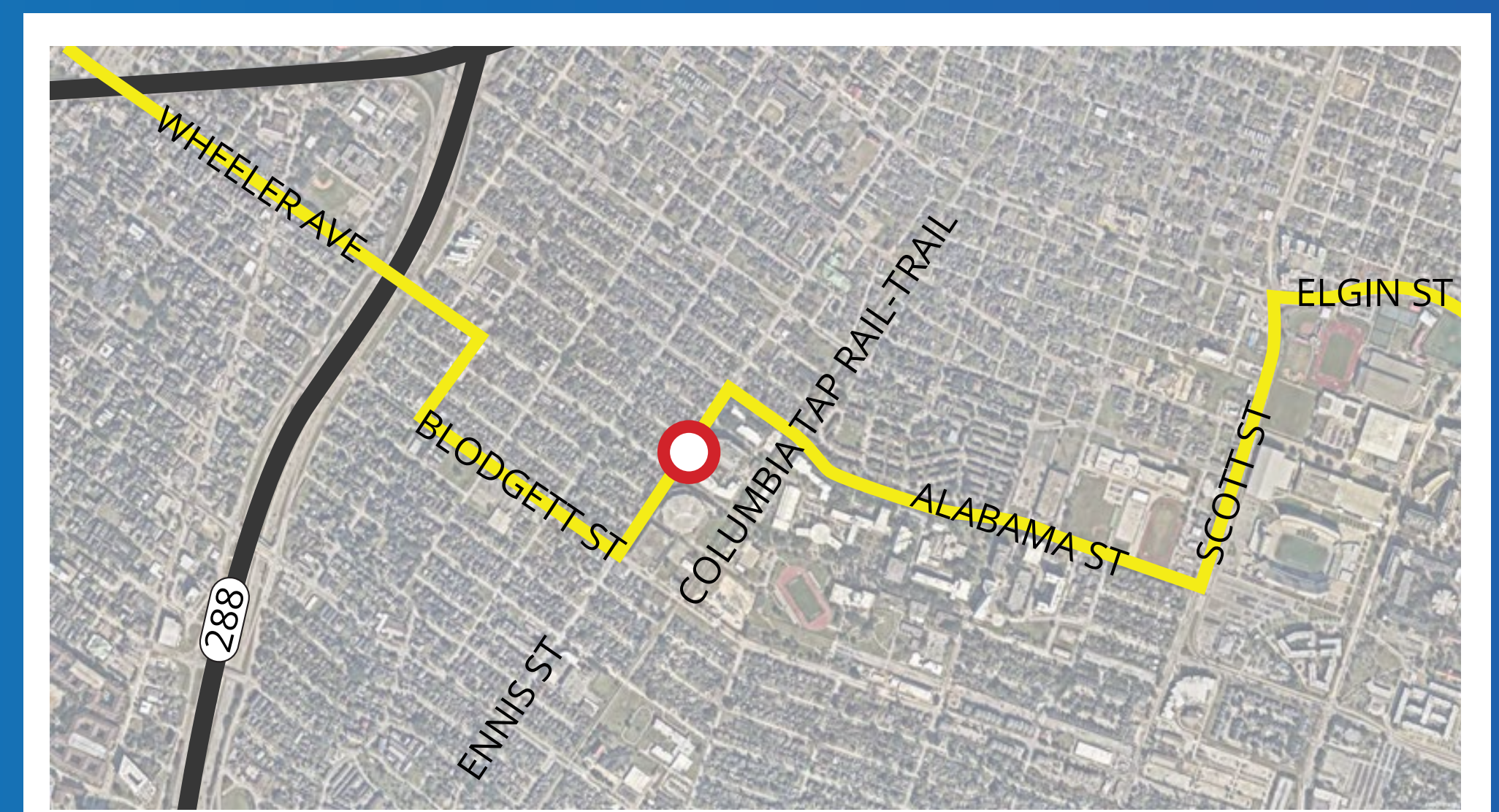

Illustrations for representational purposes only. Preliminary and subject to change based on public input and technical review.

Proposed University of Houston HAWK Crossing on Elgin Street Rendering

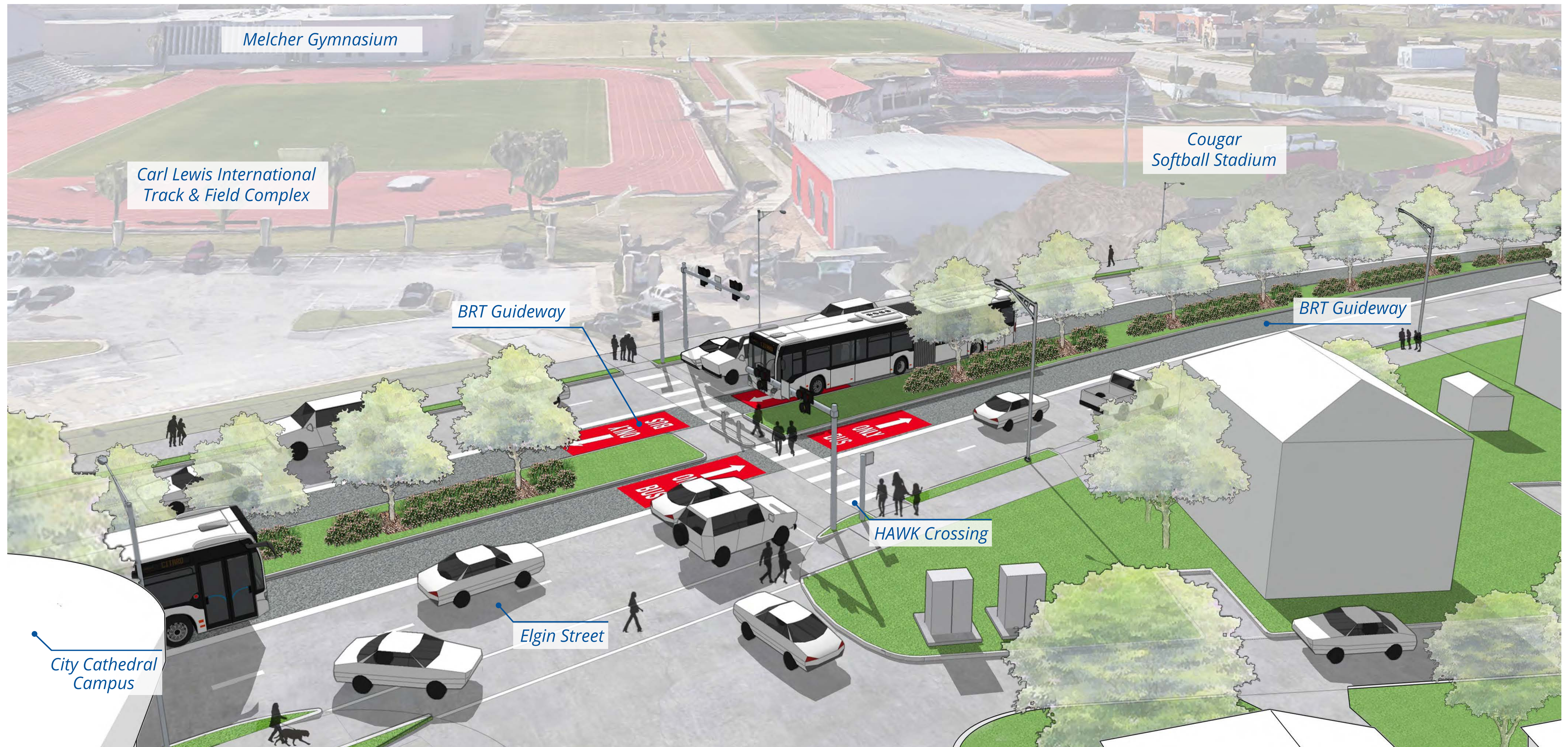
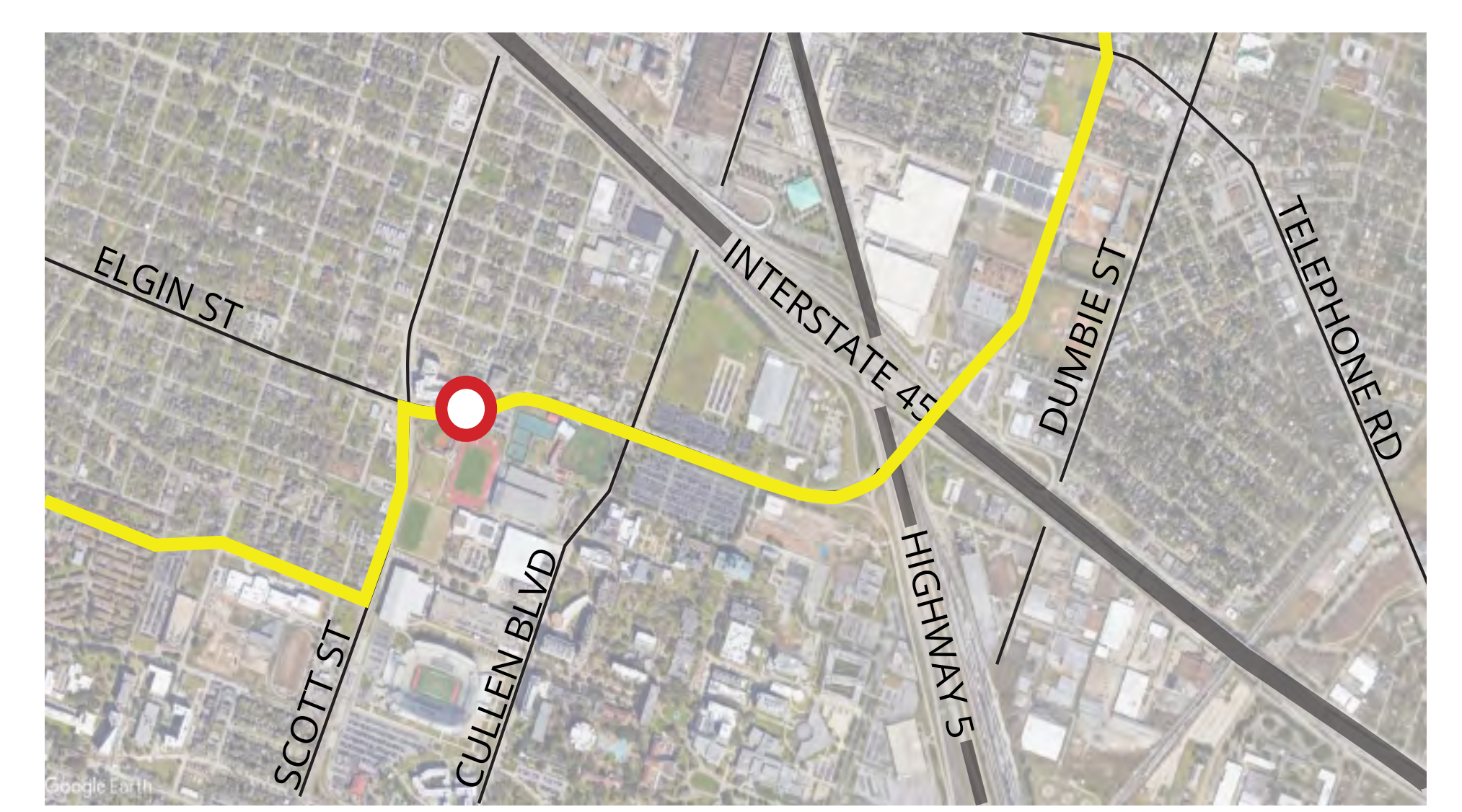

Illustrations for representational purposes only. Preliminary and subject to change based on public input and technical review.

HAWK CROSSING ON ELGIN ST
UNIVERSITY CORRIDOR - SEGMENT 3



NOT TO SCALE

03/2022

22

Proposed University of Houston Entrance 18 Station Rendering

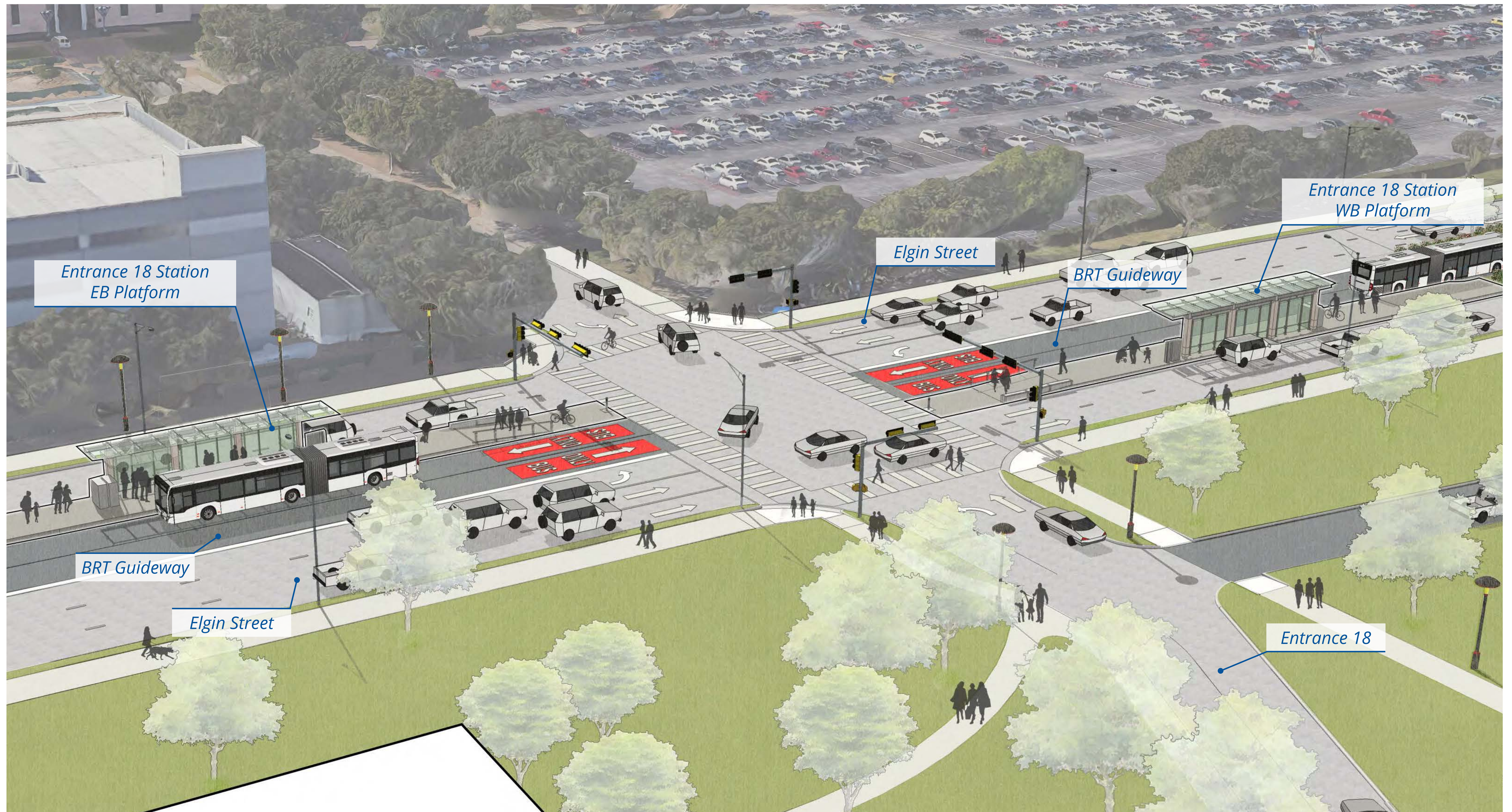
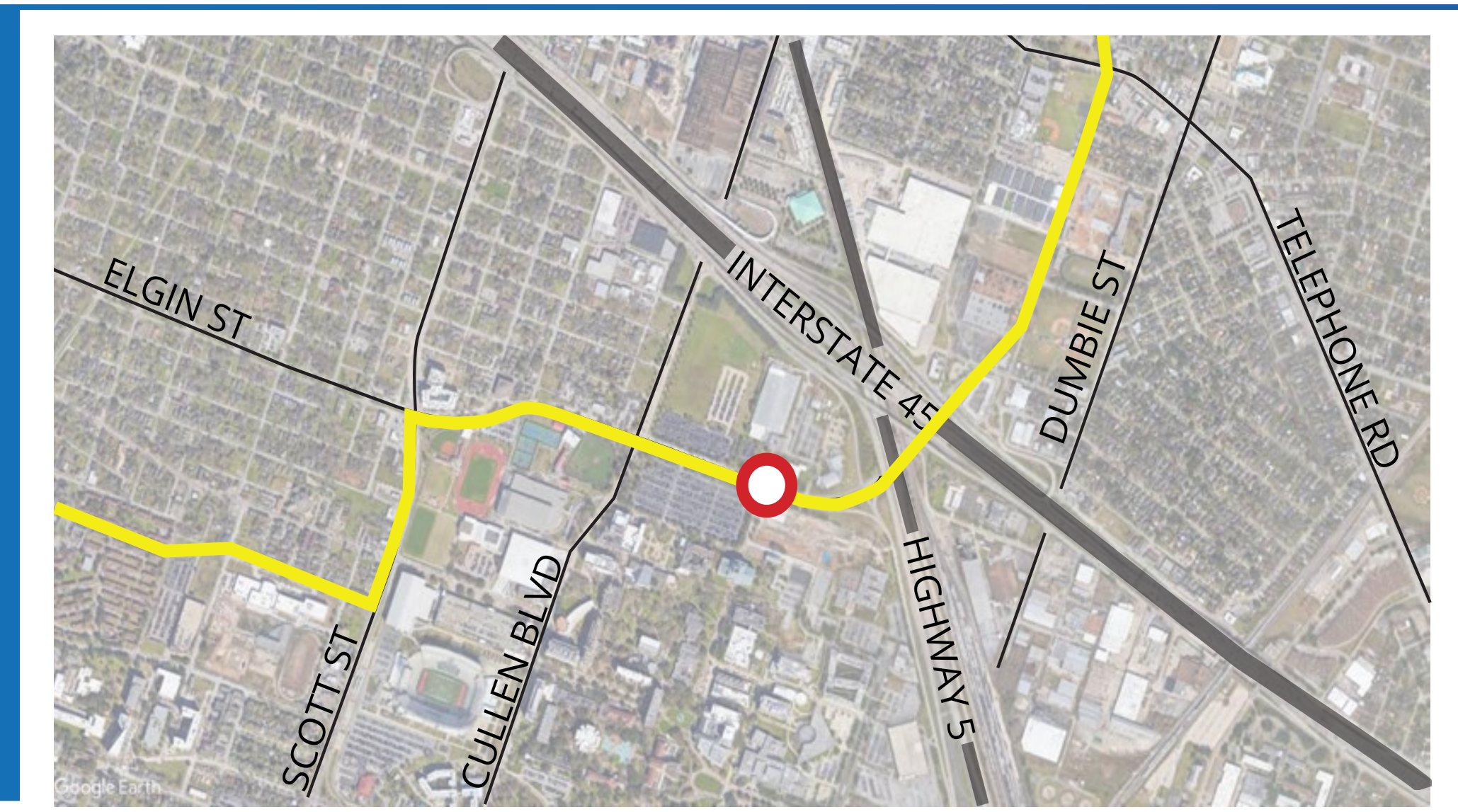

Illustrations for representational purposes only. Preliminary and subject to change based on public input and technical review.

Segment 3 Plan Exhibits

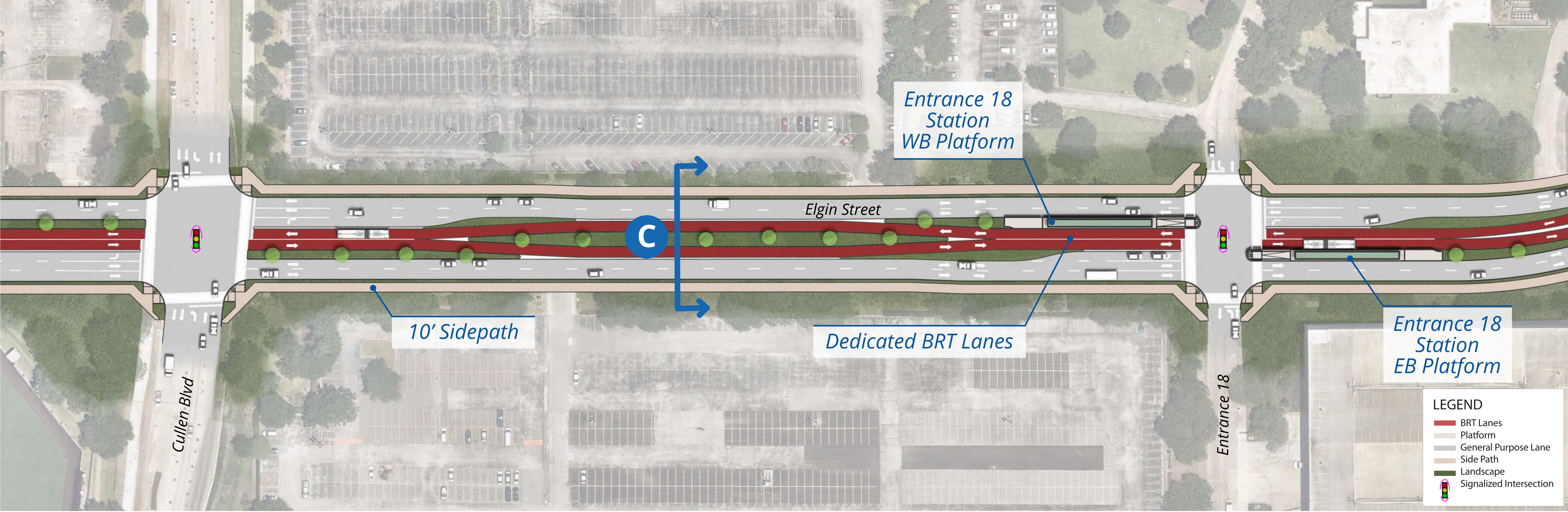

KEY MAP



C CROSS SECTION

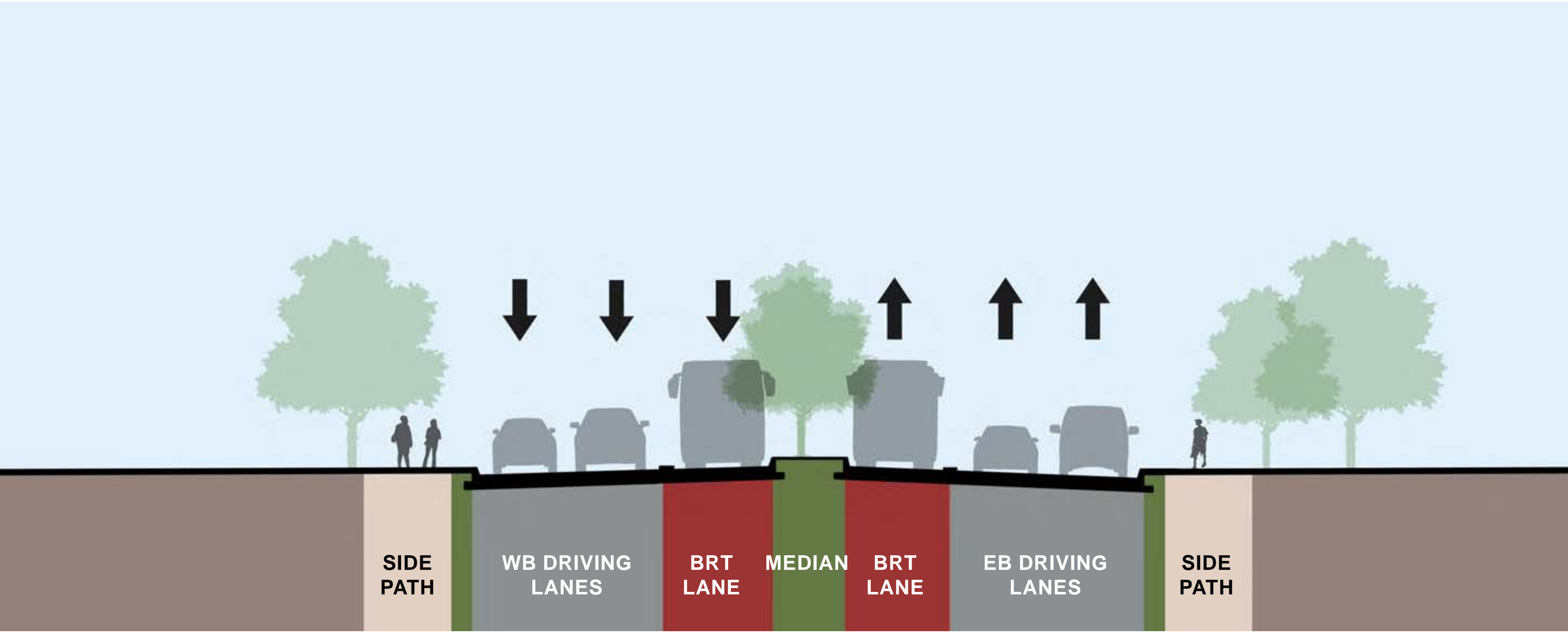

Illustrations for representational purposes only. Preliminary and subject to change based on public input and technical review.

Segment 3
University Corridor



NOT TO SCALE
07/2022

Segment 3

How does METRORapid benefit my community?

- Provides **frequent and reliable transit service** for residents between **home, school, and businesses**
- Connects to **local bus routes**, including:
 - 4 Beechnut
 - 11 Almeda/Lyons
 - 29 Cullen/Hirsch
 - 40 Telephone/Heights
 - 41 Kirby/Polk
 - 50 Broadway
 - 54 Scott
 - 80 MLK/Lockwood
- **Connects** to Gulf Freeway Park & Ride services at **Eastwood Transit Center**
- **Connects** to **METRORail Red Line** and **Purple Line**
- **Improves** quality of life through associated **roadway safety, drainage and sidewalk improvements**
- **Upgrades** facilities and operations at **Wheeler Transit Center**
- **Provides** front door service to **Texas Southern University** and **University of Houston**
- **Serves Cuney Homes**

Discussions and coordination with **Texas Southern University** and **University of Houston** are ongoing

Segment 4

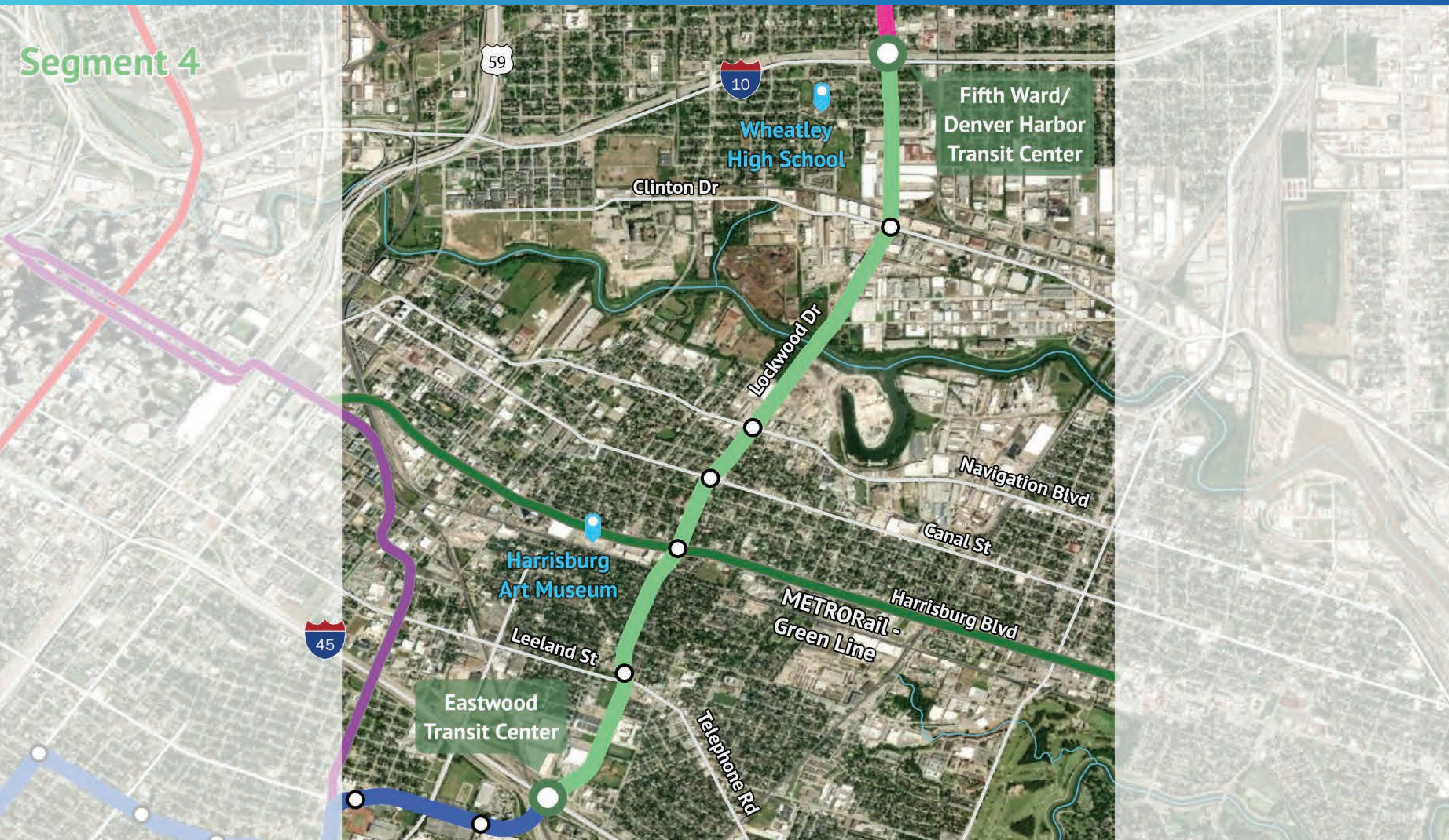

Segment 4

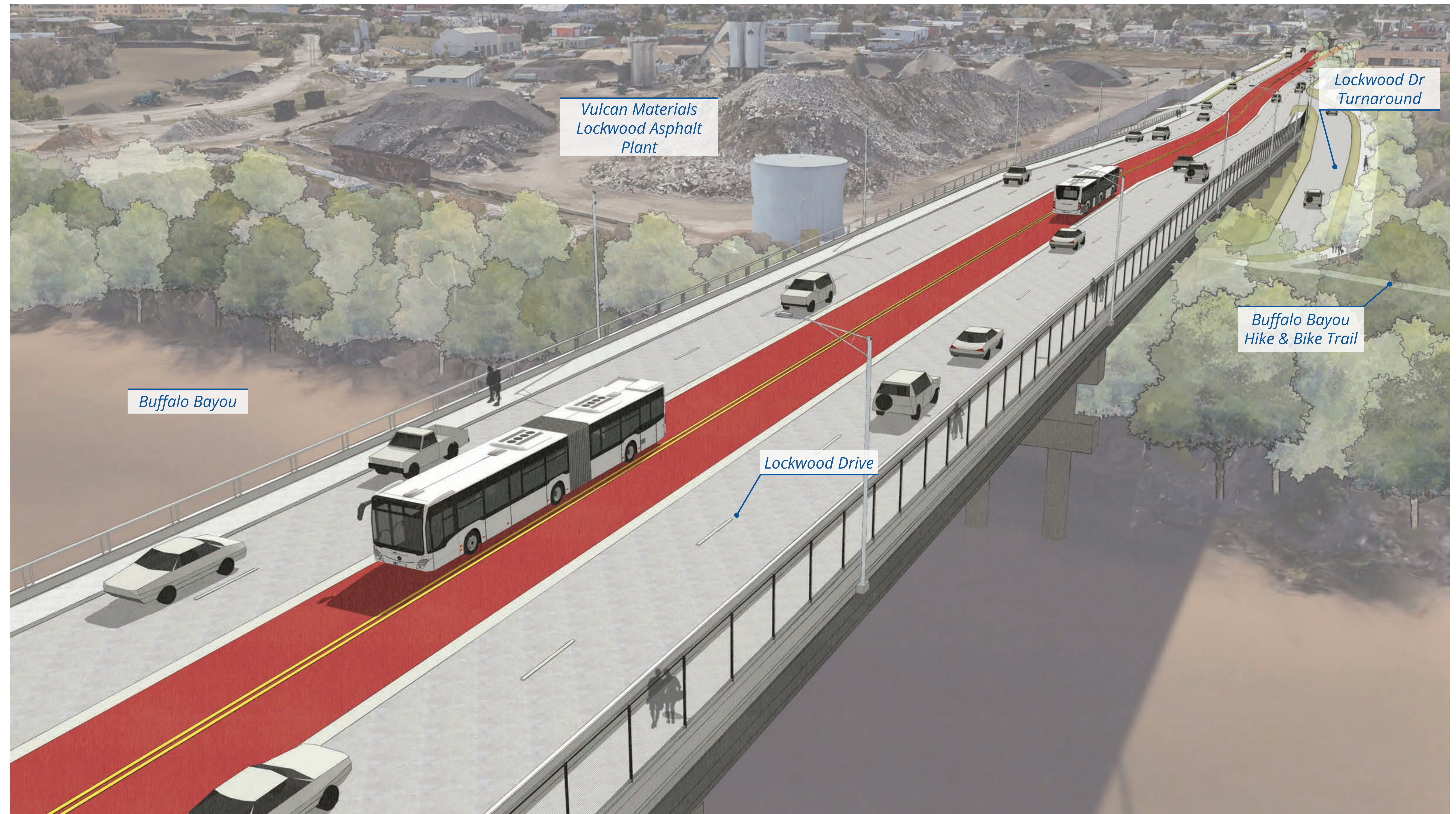

Illustrations for representational purposes only. Preliminary and subject to change based on public input and technical review.

Segment 4 Plan Exhibits

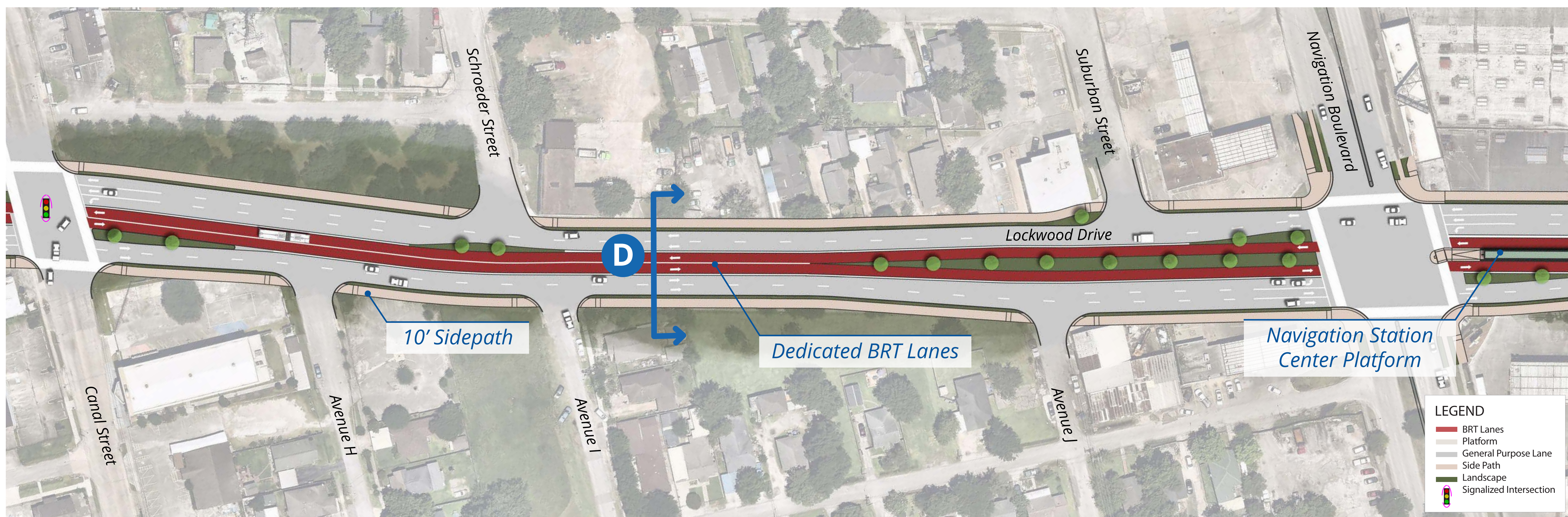

KEY MAP



D CROSS SECTION

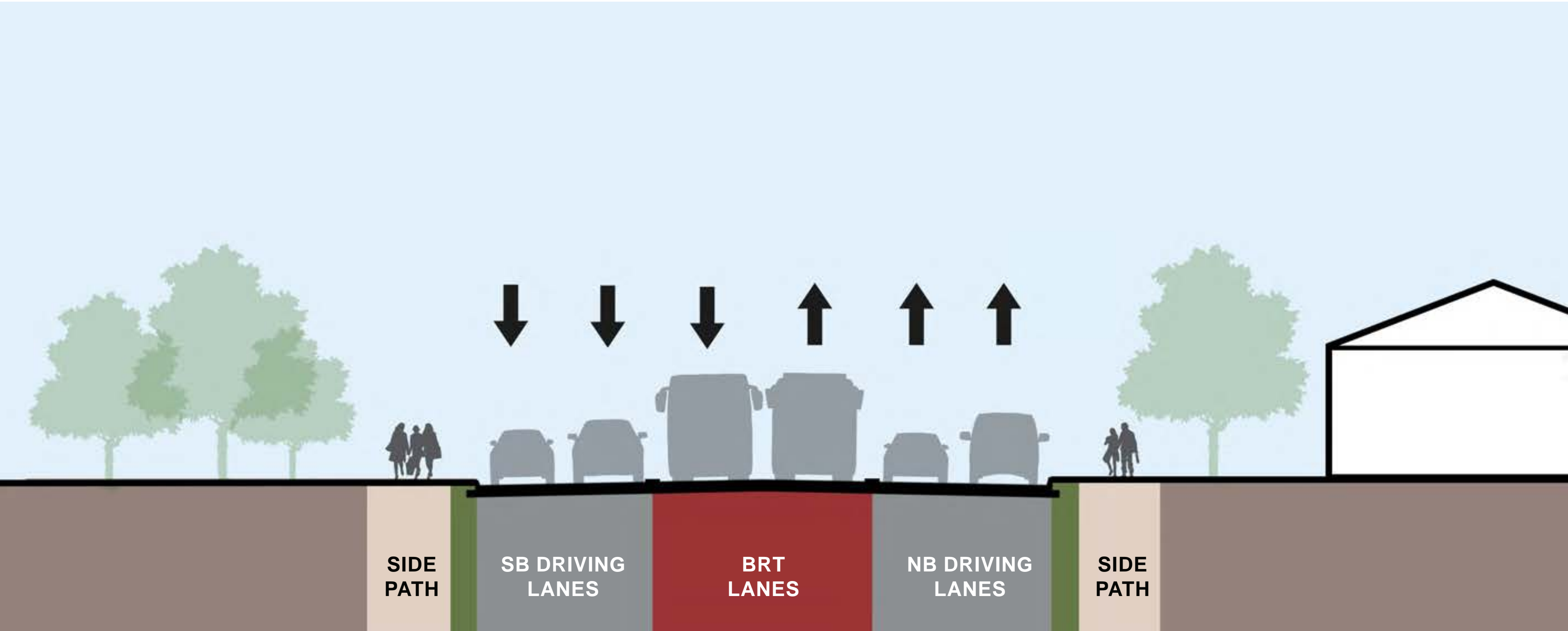

Illustrations for representational purposes only. Preliminary and subject to change based on public input and technical review.

Segment 4
University Corridor



NOT TO SCALE
07/2022

Segment 4

How does METRORapid benefit my community?

- Provides **frequent and reliable transit service** for residents and workers to **jobs, schools, and businesses**
- **Connects** to other **METRO bus routes**, including:
 - 20 Canal/Memorial
 - 30 Clinton/Ella
 - 40 Telephone/Heights
 - 41 Kirby/Polk
 - 48 Market
 - 50 Broadway
 - 80 MLK/Lockwood
 - 137 Northshore Express
- **Connects** to **Gulf Freeway Park & Ride** services at **Eastwood Transit Center**
- **Connects** to METRORail Green Line
- **Improves** quality of life through associated **roadway safety, drainage and sidewalk improvements**
- **Upgrades** facilities and operations at **Fifth Ward/Denver Harbor Transit Center**

Segment 5

Segment 5

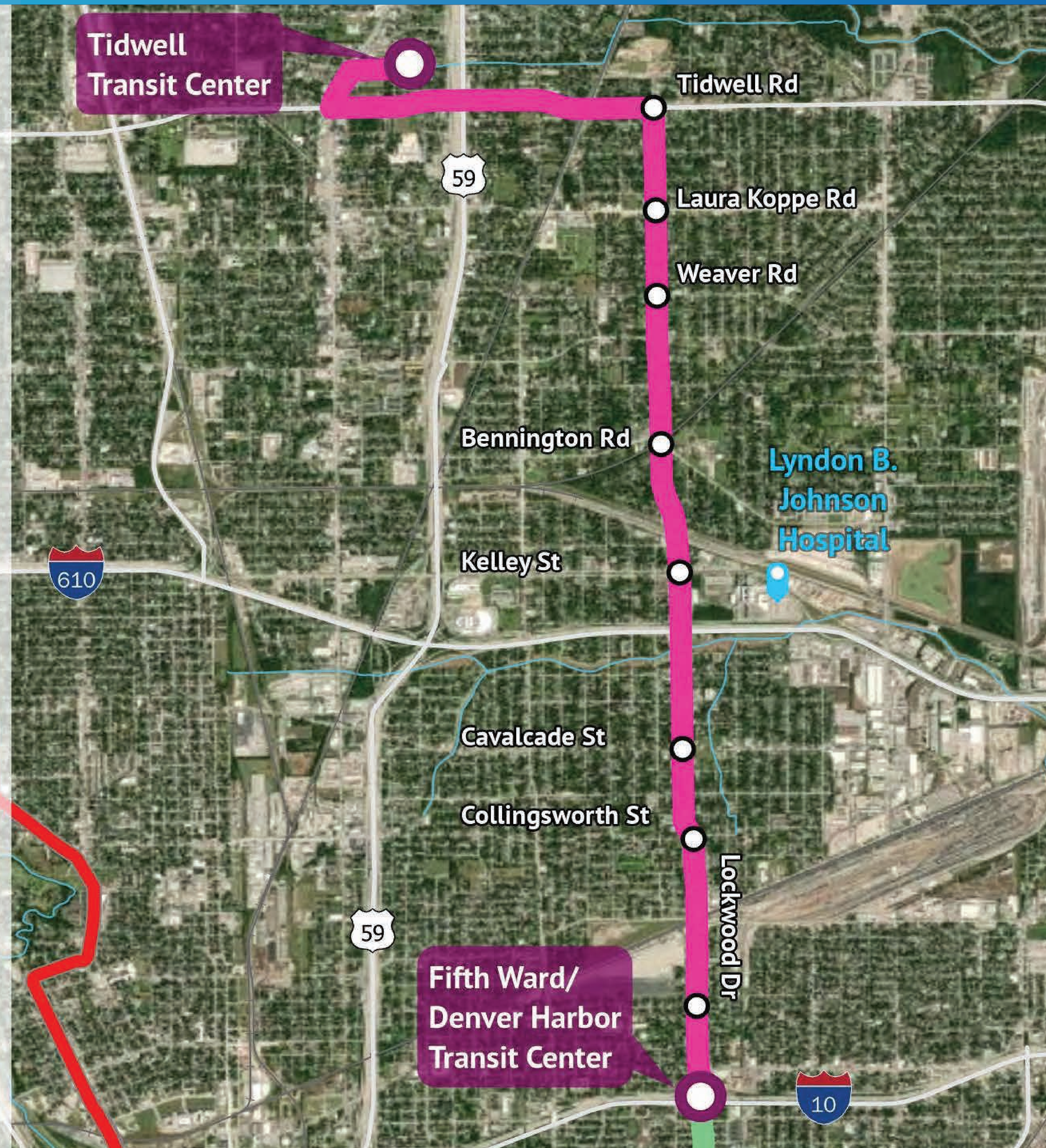

Segment 5

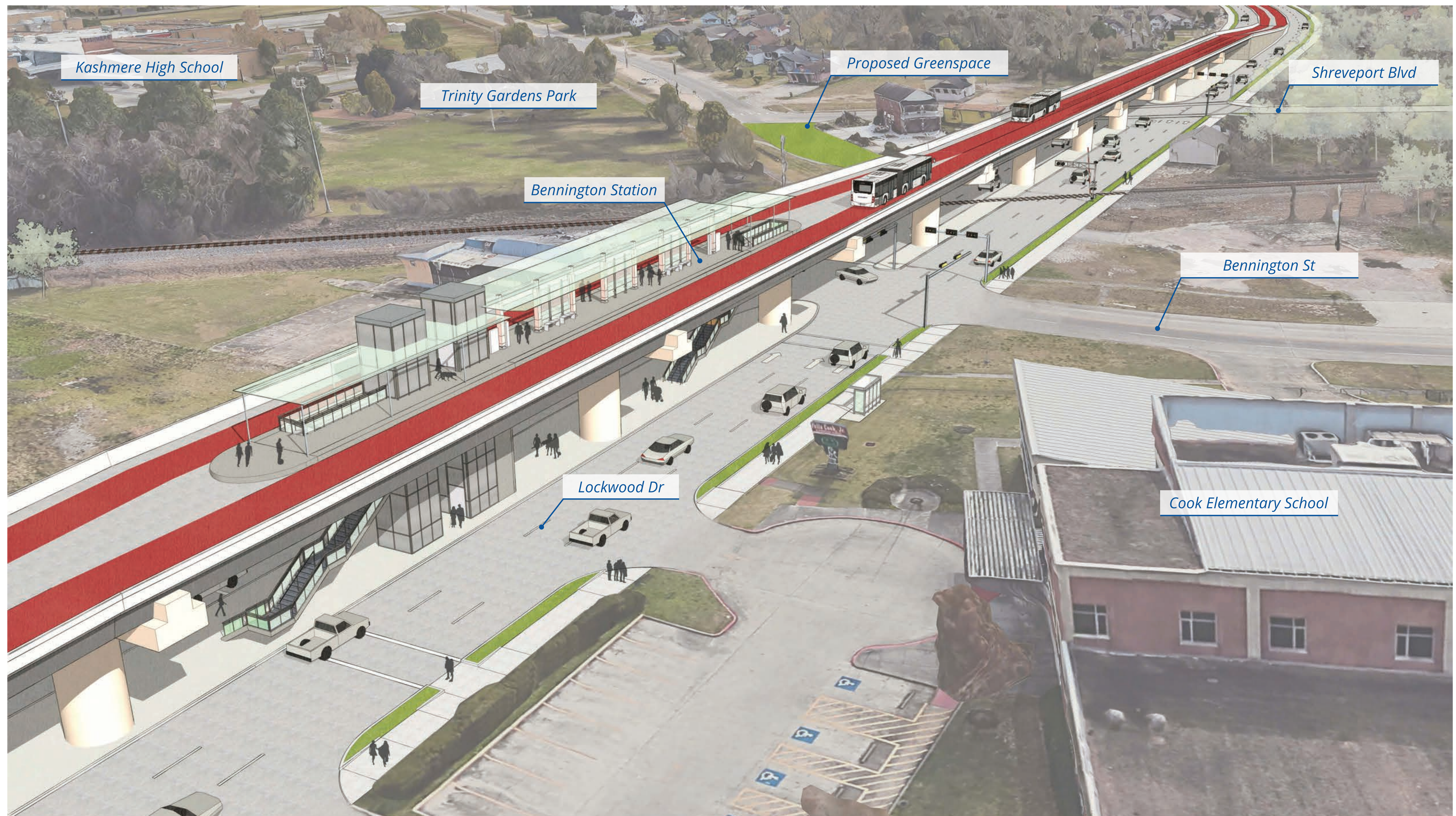

Illustrations for representational purposes only. Preliminary and subject to change based on public input and technical review.

Segment 5



Illustrations for representational purposes only. Preliminary and subject to change based on public input and technical review.

Segment 5 Plan Exhibits

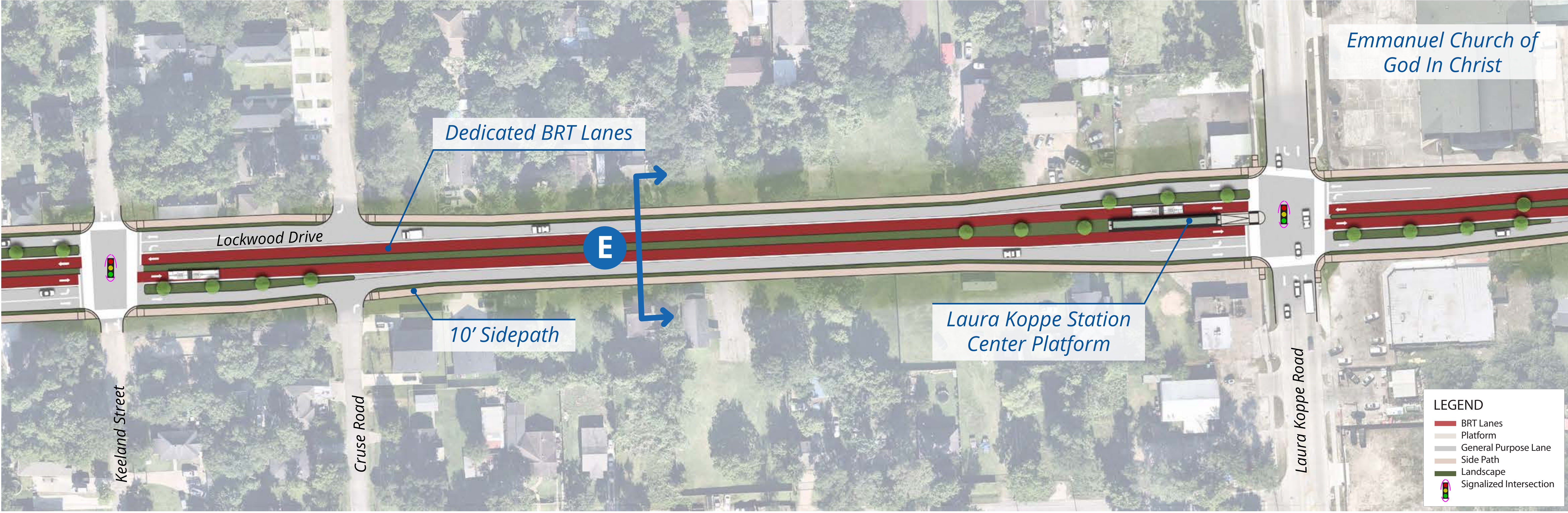

KEY MAP



E CROSS SECTION

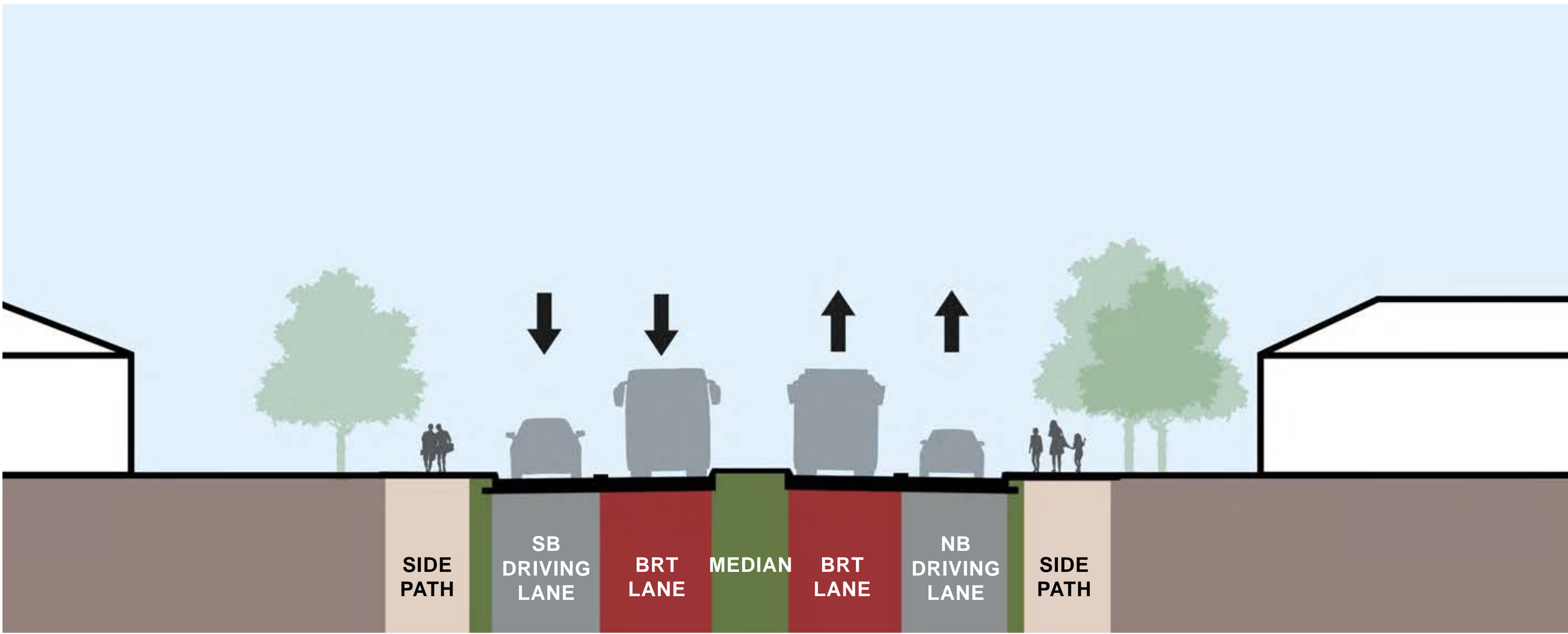

Illustrations for representational purposes only. Preliminary and subject to change based on public input and technical review.

Segment 5
University Corridor



⬆️ N NOT TO SCALE
07/2022

Segment 5

How does METRORapid benefit my community?

- Provides **frequent and reliable transit service** for residents and workers to **jobs, schools, and businesses**
- **Connects** to other **METRO bus routes**, including:
 - 3 Langley-Little York
 - 6 Jensen/Greens
 - 11 Alameda/Lyons
 - 45 Tidwell
 - 52 Hardy-Ley
 - 66 Quitman
 - 77 Homestead
 - 80 MLK/Lockwood
 - 83 Lee Road/JFK
 - 97 Settegast
- **Improves** quality of life through associated **roadway safety, drainage and sidewalk improvements**
- **Upgrades** facilities and operations at **Fifth Ward/Denver Harbor Transit Center** and **Tidwell Transit Center**

Discussions and coordination with **LBJ Hospital** are ongoing

Project Timeline

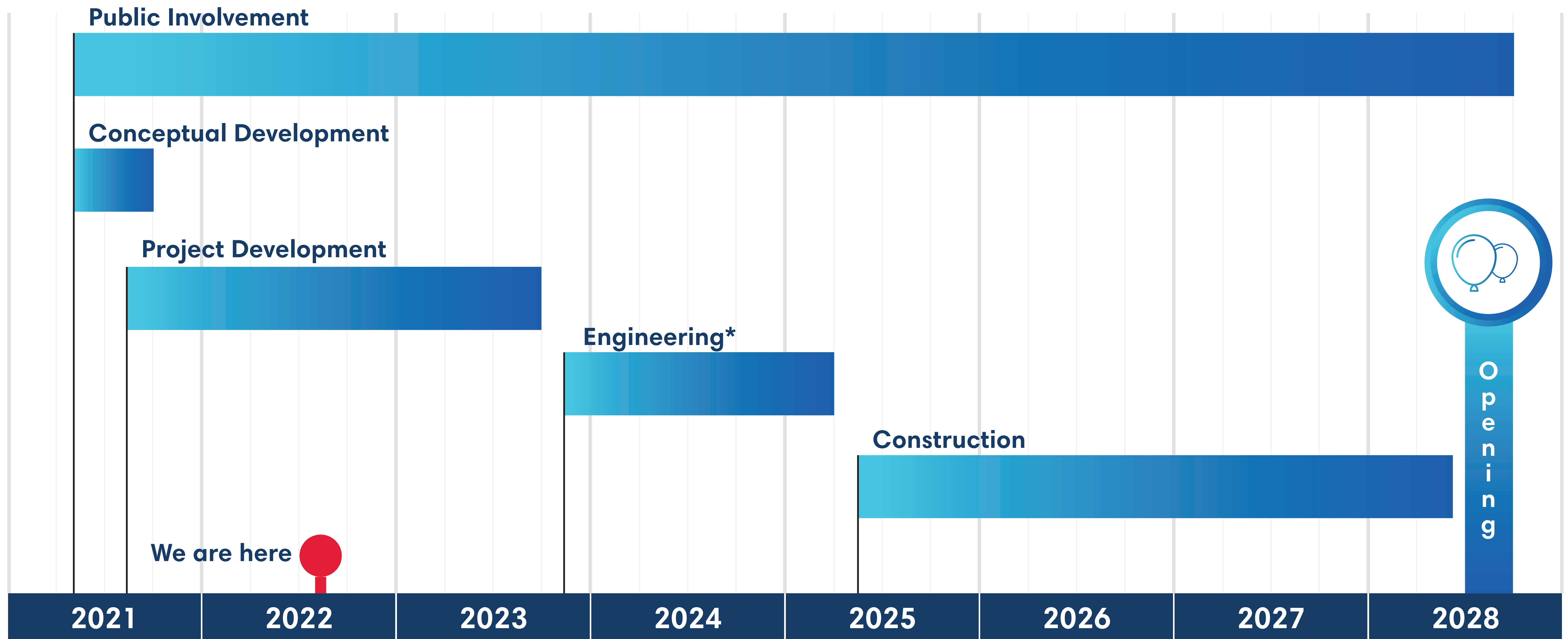

* Evaluating options for accelerated construction process

Get Engaged



Provide

comments at the
feedback station



Complete

a project survey on
your phone or tablet



Sign up

for project updates

Learn more at
RideMETRO.org/University